OLYMPIC LEADER

VOL. 22. NO. 5 | PORT ANGELES, WASHINGTON, FRIDAY, JANUARY 29, 1909 | PAGES 1 TO 8

Advance Styles in Waists

=: Are now on Display :=

Handsome patterns in Silk & Net - Prices 2.50 to $6

Winter Hats ½ off regular price. It will pay you to them.

BIG REDUCTION SALE

Come Early for Your Bargains

Ladies' Coats

FORMER PRICE	MARKED DOWN
$ 10.50	$ 8.93
8.00	6.80
19.50	16.50
15.00	12.75
23.75	20.19

Ladies' Suits

FORMER PRICE	MARKED DOWN
$ 35.00	$ 29.50
22.75	19.36
12.50	10.63
25.75	21.89
12.00	10.20
21.25	18.07
34.25	29.12
27.00	22.95
19.50	16.58
25.00	21.25
16.00	13.60

Children's Coats

FORMER PRICE	MARKED DOWN
$ 7.50	$ 5.38
6.90	5.87
6.50	5.73
2.50	2.13
6.75	5.74
2.25	1.82
3.35	2.85
4.00	3.40
3.00	2.25
3.25	2.73
4.25	3.62

Ladies' Rain Coat

FORMER PRICE	MARKED DOWN
18.75	15 94
18.25	15.42
8.75	7.34

A Big Line of Misses, Children's Rain Coats To be sold at **15** Per cent off

Sale on Wash Goods

We have all kinds and patterns in stock for you to select from. Some of the best bargains ever offered in these lines.

20c Marceline Silk now 15c in black & white and blue & white patterns

1 piece 35c Cotton Voile 18c

20c Ainold Wool Batiste 13c

1 piece 15c Cotton Taffeta 11c in black & white pattern

1 piece 20c Organdy 12½c

The Phelps Dry Goods Co.

For Investments in

City and Suburban Real Estate

Farm and Timber Lands, apply to

JOHN CAIN

Owner of the following Choice Business and Residential Property:

BUSINESS PROPERTY

CAIN'S SUBDIVISION of Suburban Lots Nos. 17, 18 and 21.

E. C. Baker's Subdivision Lot 19 and Part of Doyle's Subdivision of Lot 20.

All situated between Second and Fourth Sts., and Eunice and Ennis Streets.

Also part of Williams & Cramer's, Hart & Cooke's, D. W. Morse's and P. S. C. Co.'s Subdivision of the Government Townsite of Port Angeles.

The Hotel Angeles is situated on Corner Block 3, Cain's Subdivision of 21; the Chicago Block will be built on the corner of Block 2.

400 CHOICE RESIDENCE LOTS

in Townsite, Cain & Mallette's 2nd Addition, facing on Broad way, starting at E St. and extending to G St.

280 Choice Lots in Illinois Investment Co.'s Subdivision, situated within one mile.

AGENTS

L. G. Campbell, Peoria, Ill.
Wm. C. Krauter, 6409 So. Halsted St., Chicago.
Casteele & Morrow, Geneseeo, Ill.

Our patrons are advised to beware of tax titles.

Recognized Leading Angeles Hotel for Commercial Men and Public Generally.

MERCHANTS HOTEL

E. E. DAY, PROPRIETOR

Special Attention Given to Catering for Dinners, Luncheons, and Party Suppers.

Only Wholesale Liquor House in County in Connection. Phone 4. Goods Delivered Free in City. Mail Orders from County Patrons Given Prompt Attention.

MODEL DAIRY EXHIBIT FOR FAIR

TO EXPLOIT LEADING INDUSTRY

Clallam and Jefferson Counties Will Have Building for Exclusive Exhibit of Products.

A Model Dairy, the building for which will be furnished by the Exposition management, the equipment installed by the DeLaval Separator company, and the operation in charge of the Glendale people, who own several creameries in this section, will be a leading feature in the Clallam-Jefferson exhibit at the A.-Y.-P., arrangements having just been completed. Mr. Blanchard of Jefferson, a member of the committee and one of the leading authorities of the state on the dairy industry, has been working for some time to get the exposition management to provide the building. He has been assisted, in making the arrangements, by Manager Troy, of the Glendale creameries, whose standing as one of the foremost men in Jefferson, owning the largest dairy and stock ranch in the county, and having a wide acquaintance by virtue of having represented that county at Olympia, was of material help. The exhibit, managed by these men who are vitally interested in the dairy business and in having this section brought to the front as a dairying region, cannot fail to be of great value to the two counties.

The idea of dairy exhibit, separate from the joint exhibits in the main buildings, is an important feature. It will drive home the conviction that Clallam and Jefferson counties comprise the ideal dairying region of the state; that dairying is to be the coming great industry. The homeseeker, who has depended to a great extent on dairying in his native state, and who is in search of more favorable conditions, will naturally turn to the counties which, by their exhibit, show that they are recognized as the head of the industry. It will only be necessary to prepare suitable advertising, something apart from the advertising of other counties, something perhaps in the nature of a little booklet or folder, printed on good paper and handsomely illustrated, giving in concise form an idea of the advantages of this section for that line of endeavor, to make the exhibit one of the most effective on the grounds.

DROWNED AT DUNGENESS

Henry Stevens, aged 22, and Frank Duncan, aged 20, were drowned in the inner bay at Dungeness Sunday afternoon. From meager details at hand it seems the young men were crossing the bay in a small skiff when a squall struck their frail craft and upset it. The bodies of the young men have not yet been recovered, though it is thought they will be, owing to the fact that the bay is completely land-locked with the exception of a narrow channel leading therefrom. The young men have grown to manhood in this vicinity.

"Haven't heard of it. Don't know anything about it. Haven't sold any thing but a little lumber and a few shingles," was the way Al Filion spoiled a good story when we phoned his yesterday that it was reported he had sold out his mill and timber holdings for two hundred thousand.

Papers were served on Mayor Seevers Monday in a suit before the federal court at Tacoma against the city of Port Angeles by Ernest E. Merges for $3,600 on a lieu-judgment warrant issued some years ago. The complaint asks for 7 per cent interest a year for twelve years.

Many little lives have been saved by Foley's Honey and Tar, for coughs, colds, croup and whooping cough. It is the only safe remedy for infants and children as it contains no opiates or other narcotic drugs, and children like Foley's Honey and Tar. Careful mothers keep a bottle in the house. Refuse substitutes. W. J. Mathewson Drug Store.

NEW LUMBER MILL AT ELWHA BOTTOMS

RESULT OF ONE MAN'S BOOSTING

Chicago Company Will Clear Land and Locate Settlers on Five and Ten Acre Tracts.

The company of Chicago capitalists, headed by Mr. Holm, who recently invested some $23,000 in timber land in the Elwha Bottoms, expect to put up a shingle and lumber mill this spring, manufacturing lumber for shipment to Chicago, and clearing up and settling the land as fast as the timber is removed.

Another instance of the benefit derived from doing the kind of advertising that counts, recently came to light in the visit of Mr. Holm, a Chicago captalist, to our city. About three years ago, Mr. Ellington, burned out at Frisco, started out up the coast in search of a new location. He visited the most advertised towns in California, Oregon and Washington, between Frisco and Seattle, and, being in the latter place over Sunday took advantage of one of the Pacific Realty Co.'s dollar excursions. (Right here we may chalk a credit on the door for Sam Owens, for any benefit that this community may ultimately receive from the visit of Karl Ellington on that Sunday is certainly due to his enterprise.)

Never did the captain of a ship, storm-buffeted for days off the cape, hail Port Angeles, with its land-locked harbor under the shadow of the Olympics, with greater relief and pleasure, than did Mr. Ellington that Sunday morning, after his tiresome search for a satisfactory location and a new home. So well was he pleased, that he not only invested in a ranch on the Elwha, but immediately began to boost the country to his former acquaintances in the East. Mr. Holm, whose secretary Mr. Ellington had been for a number of years, wrote that if the half were true, Port Angeles must be the finest country on earth, and being assured that not only were exaggerations impossible, but the truth concerning the future before this section could not be half guessed, let alone being told, came on from Chicago to see it for himself. Since then he has made four trips here, becoming more infatuated each time. The purchase of the Grubb holdings in the Elwha valley, a timbered tract having as fertile soil as could be found anywhere in the state, was made for him by Mr. Ellington, and was the first investment. On his last visit here, a few days ago, Mr. Holm stated it to be the intention of the company he had organized to commence work, about the first of March, on a saw and shingle mill on their property in the Elwha Bottoms, and that the lumber would doubtless be shipped direct to Chicago. It appears to be their intention, also, to clear the land as rapidly as the timber is cut, using the most modern methods, and, improving the property by setting out orchards, divide it into five and ten acre tracts and colonize it with families of their own countrymen from Chicago, thus making the Elwha valley a Garden of Eden.

Mr. Ellington, we understand, has not rested after his work of interesting old friends in Chicago, but has constantly corresponded with several Eastern newspapers, and as a result of his descriptive articles of the Puget Sound country and especially of Clallam county, numerous inquiries have come in from interested parties in the East, with the result that we will have quite a number of visitors at the time of the Exposition, many of them coming with the intention of investing their money where they can enjoy life in the best climate in the world.

ALL THE WORLD

is a stage, and Ballard's Snow Liniment plays a most prominent part. It has no superior for Rheumatism, Stiff Joints, Cuts, Sprains, and all pains. Buy it, try it and you will always use it. Anybody who has used Ballard's Snow Liniment is a living proof of what it does. Buy a bottle 25c, 50c, $1.00.

Sold at Mathewson's Drug Store.

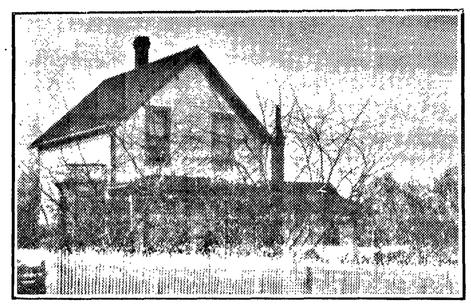

Residence of John L. Burns, Cherry and Sixth.

THE LINCOLN ANNIVERSARY

FRIDAY, THE 12TH OF FEBRUARY

Will Be Observed with Public Exercises in Opera House and by the Various Schools.

Friday, February 12th, will be the one-hundredth anniversary of the birth of Abraham Lincoln, the seventeenth president of the United States, and the savior of his country. The day will be observed in nearly every city, town and hamlet in the land. The United States Senate on last Saturday passed a resolution making the day a special holiday. Governors and mayors of many of the states and cities have issued proclamations calling upon the people to observe the day. The Grand Army of the Republic and Sons of Veterans have issued orders requesting all posts and camps to duly observe the day. Superintendents of schools throughout the length and breadth of the country have requested schools in both cities and county districts to prepare special programs in commemoration of the day. Consequently February 12th, the centennial anniversary of the birth of Abraham Lincoln, will be more generally observed than ever before.

Here in our own state of Washington, Governor Mead, jointly with the Department of Education, has issued a proclamation urging the general observance of the day, and suggesting that the people gather in their usual places of assemblage to do honor to the "memory of that just and noble man whose great heart felt the sorrows of the whole people throughout the most trying years of the Nation's History." Superintendent of public instruction Dewey says: "It is exceedingly befitting that every school should observe this day by appropriate exercises. Every pupil should be encouraged to study the life, character and public services of Lincoln. Such a study will be an inspiration for every boy and girl in our state We cannot teach patriotism in any better way than by studying the career of such a man as Lincoln."

In Seattle practically all of the 27,000 pupils of the public schools will commit to memory Lincoln's Gettysburg address, and selections from Lincoln's speeches, conveying his plea for peace, will be read in all the schools, following the flag drill.

The city schools of Angeles are preparing programs, and there will be exercises in all departments of of the schools on Friday afternoon, February 12th. It is fitting that this day should be thus observed. The exercises will impress upon the minds of the rising generation the goodness and greatness of the martyred Lincoln as nothing else can. Pacific Post G. A. R., following the usual custom on all such occasions, will probably take the initiative, and call upon all patriotic citizens to join with them in a public observance of the day. It is expected that the Post will make final arrangements at the regular meeting this afternoon and that a public meeting will be called for Friday afternoon or evening, February 12th, in the opera house. Full particulars next week.

Furs, furs, furs—Sell your furs to Jim Knight, the man you can trade with face to face.

SURVEY WORK AT QUEETS

Clearwater, Jefferson County, Jan. 11.—(Special.)—Under the direction of W. E. Newbert, a large party of Union Pacific engineers is at work in the Olympic peninsula running lines for the projected extension of the Harriman road around the peninsula. The main camp is on the Queets river just north of the Quinianlt Indian reservation, near Fisher rapids and three miles from the mouth of the same. In this party there are about twenty-five men, in addition to the trail gang of eight, working on the trail to get it in good shape and to keep it open for the train of twenty horses which pack supplies in from Forks prairie to the Clearwater river a distance of about thirty five miles. The supplies are taken by canoe down the Clearwater and Queets rivers, twelve miles to the camp. The surveying work is being pushed on as fast as possible, the men working every day. It is expected that the survey in the Queets district will be completed this month. Communication with the outside world is slow, there being but one mail a week.

CLAM BILL UP IN HOUSE

The Clallam County clam case was before the house of representatives last Thursday. It will be remembered that a few years ago suit was pending in the Superior Court of Clallam County in regard to the title of certain clam beds at Dungeness. Parties had leased tide lands, planted clams and were engaged in the clam packing industry. A rival factory had invaded these beds and were unlawfully carting the clams away. Meantime a bill was introduced in the state legislature, providing a system of posting trespass notices and confirmed title to the lands and clams in those who had purchased or leased from the state. This measure passed both houses with but one dissenting vote. After the adjournment of the legislature, Gov Mead vetoed the measure. Later the Supreme Court handed down a decision confirming the right of clam bed owners to bar trespassers. The action in the house last Thursday was to pass the measure over the governor's veto. The measure not receiving a two-thirds vote, failed of passage.

The Supreme Court, the highest lawgiving tribunal of the state, practically says the governor was wrong in his conclusions, that the state has a right to lease lands and that those who lease them must be protected. The Supreme Court is supposed to interpret the law, and not the governor. With these facts before them, the members of the present house failed in their duty in not passing the measure over the governor's veto. Representative Fisher, to his credit be it said, voted with the majority.

Local stockholders in the Lucky Boy Mining Co. of Rossland, B. C., are rejoicing this week over news received from the manager and president of the company, S. L. Myers, formerly mayor of this city, to the effect that the mother vein has been struck in the prospect hole, and that the stock is easily worth par value of $1.00 per share, which they purchased at 5c. The ore is gold and silver bearing, and that adjoining mines are paying 25 to 50 thousand dollars per month. Among the local holders of stock are G. M. Lauridsen, J. F. Franck, Herman Johnson, Joel Pugh, W. B. Smith, N. M. Hawkins, A. J. Cosser, and many others.

The national congress will pass a bill this session giving $10,500 for a fog signal at Slip Point, Clallam Bay.

Olympic Leader

WEBSTER PUB. CO.

Port Angeles, - - Wash.

Minor Happenings of the Week

Secretary Root has signed arbitration treaties with Ecuador, Bolivia and Hayti.

The secretary of the treasury has called in $25,000,000 from national bank depositories.

The first steel rail has been turned out at the Indiana Steel Company's new plant at Gary, Ind.

The king of Italy has offered timber from the royal forests to help rebuild Messina and other cities.

The senate has appropriated $90,000 to be used in the purchase of the Sequoia grove of big trees in California.

The most extensive storage and repair plant in Boston burned last week, destroying 348 automobiles, valued at $750,000.

It is reported at Tokyo that Japan will withdraw her troops from North China, irrespective of the action of the powers.

Lieutenant General Nelson A. Miles, U. S. A., retired, who has been some time in Egypt, has sailed for the United States.

A committee of the Finnish senate is making preparations to bring about reform in the conditions under which Hebrews live in Finland.

John F. Stevens, formerly chairman of the Panama canal commission, becomes president of the Colorado and Southern railroad.

Thirty-two students in the University of Minnesota walked out of Instructor Newhall's classroom, saying he used "kindergarten methods."

The first professorship of aeronautics in the world has been founded in the University of Goettingen, Germany. Dr. Ludwig Prandl has been assigned as professor.

Official notification has been received at The Hague from Caracas of the formal revocation of the transshipment decree, which led to the recent Dutch naval demonstration in Venezuelan waters.

About $10,000,000 will be expended by the American Locomotive Company in the construction of its projected plant at Gary, Ind. The plant, say the officers, will have a probable output of 1,000 locomotives a year.

Jose de J. Paul, the Venezuelan commissioner sent out by President Gomez to attempt to settle Venezuelan disputes with France and Holland, has opened negotiations with the French government.

The Imperial German Bank announces that its gold stock January 7 was $202,750,000, the largest sum in gold it ever held. The Bank of England on the same date held $156,000,000.

Seventeen nations have accepted the invitation extended by The Netherlands to attend an international conference to formulate general laws on the subject of bills of exchange, their validity, enforcement, etc.

The Georgia Anti-Saloon League has announced that it will prosecute newspapers of the state for printing liquor advertisements on the ground that these papers are hired agents and solicitors for whisky houses, in violation of the state prohibition law.

A memorial tablet in honor of Ezra Cornell, founder of Cornell University, was unveiled at Ithaca, N. Y., on the site of the place where he lived. Monday of last week was the 102d anniversary of his birth. The tablet was presented to the city of Ithaca by the De Witt Historical Society.

Washington State News

Wenatchee last year expended $50,000 for general and special purposes.

The state has bought with permanent school funds $164,000 of bonds of the Walla Walla city school district, paying par for 4 per cent twenty-year obligations.

It is reported by hunters that during the recent cold snap about 2,500 canvas back ducks were caught in the ice at Beardsley slough, west of Montesano, and frozen to death.

Willis Johnson of Spokane was elected president at the annual meeting of the state board of health at Spokane. E. E. Heg of Seattle was reelected secretary.

The state received $14,197.33 interest from the banks in which state funds were deposited during the year 1908. This represents 2 per cent per annum on the average daily balances.

The Northern Pacific Railroad Company will shortly begin the construction of 700 box cars at its South Tacoma shops and add them to the equipment of the road.

More than $210,434 was realized from sales of state lands and timber this month, according to the returns made by the several county auditors to E. W. Ross, state land commissioner.

The senate committee on commerce has reported favorably the Piles measure providing for a survey of the Sammamish river, Swinomish slough, and upper Columbia with a view to improvement.

The bill providing an appropriation of $50,000 for the establishment of two fish hatcheries on Puget sound was brought before the senate by Senator Piles and passed. This bill has already passed the house.

A. J. Splawn of North Yakima is shipping via Seattle two dozen Hereford cattle to Honolulu, for stock breeders there. Hawaii and Japan have become regular customers of Yakima beef and dairy cattle.

Work on the Union Pacific tunnel at Tacoma commenced last week with the grading of a roadbed for a railroad track to carry away dirt from the south portal of the bore. The city has made a fortunate arrangement with the company to dump the dirt into the gulch running from Center street through the south part of the city to the bay.

SEATTLE MARKET REPORT

Purchasing Prices.

The following prices are offered to the producer by the local dealers for delivery in round lots f. o. b. Seattle, and are subject to change without notice:

Eggs—Select ranch, 40c. per doz.

Poultry—live hens, 15c lb; springs, 16c; roasting, 15c; old roosters, 9c; ducks, 17c; geese, 13c; live turkeys, 21c; dressed, 23c.

Live stock—Steers, 4 1-10c per lb. cows, 3⅛c; wethers, 4 1-10c; lambs, 4¾c; hogs, 6½c; calves, 4½@6c.

Potatoes—$14@15 per ton for local; $18@22 for Yakima

Ranch butter, 21c.

TACOMA QUOTATIONS

Wheat—Club, 95c; bluestem, $1.05; red, 90c.

Poultry—Turkeys, live 20c; dressed, 22c; spring chickens, dressed, 15c; ducks, live, 14c; hens, live, 14c; spring chickens, live, 14c; geese, fresh dressed, 15c;

Butter,—Washington, 37c; Eastern storage, 30c; fresh Eastern, 35c.

Eggs—Washington ranch, candled, 44@45c.

Oats—$33@34; rolled oats, $34@35.

Hay, Alfalfa, etc—Wheat hay, $14@15; timothy, $19@22; mixed, $16@18; wild, $13@15; clover, $16@17; Ttimothy and clover, $16@18; alfalfa, $15@16; straw, $11.

Feed—Corn, $34@36; wheat, $32@33; barley, whole grain, $27@28; rolled, $29@30; shorts, $30@31.50; bran, $27@28.50; midlings, $33@34; oil meal, $40.

GULF-SOUND SERVICE

HILL INTERESTS SOON TO RUN TRAINS SEATTLE TO GALVESTON

It Will Be the Longest Through Train Service in This Country. Route Is via Trinity & Brazos, Fort Worth & Denver City and Colorado Southern.

El Paso, Tex., Jan. 23.—A special from Fort Worth says the announcement has been made there that the Hill interests will put on the longest through service in the United States June 1. The train, which will have magnificent equipment throughout, will run from Galveston, Tex., direct to Seattle, and the passengers will not be required to change cars at any time during the journey, which will likely require five days.

The route is to be over the Trinity and Brazos Valley and Fort Worth and Denver City and Colorado Southern lines through Denver, and thence by way of the Burlington via Alliance, Billings and Great Falls, to the Great Northern, to the Pacific coast.

Seattle, Jan. 23.—This move has long been anticipated by local railroad men, who also say that the greatest freight haul in the world will follow this passenger service. It is stated by railroad men that the cotton and other products which come from the South for use in the Orient and which have been increasing in tonnage with the years, have been looked upon as being some of the greatest features of long hauls in the United States and are expected to increase more rapidly with time. It is the regular cotton haul north and the lumber haul south that has caused such activity in Union Pacific movements toward Puget sound, the Harriman lines having close connections and an almost direct line from the gulf. It is for the purpose of having a return haul that the Union Pacific is anxious to get into the timber of the Grays Harbor country, when it will seek the long haul of staples.

The Trinity and Brazos Valley and Fort Worth and Denver City lines pass through the heart of the cotton belt and have an outlet at Galveston. The cotton haul from Texas to Seattle is approximately 2,600 miles, the longest that any one road or line can make.

TO INCREASE DEER AND SAVE LIVES OF HUNTERS

Tacoma, Jan. 23.—Chief Deputy Marshal Frank L. Crosby is fathering a bill which he believes, if passed by the legislature, will not only make deer plentiful in the forests of Western Washington, but will also prove a life saver in preventing men from being shot for deer by excitable sports men. Crosby says the law has been tried in British Columbia and has proved highly successful, accidents there of the kind mentioned being scarcely ever heard of and deer abounding. The chief feature of the bill, which is now being framed by Marshall K. Snell, an attorney, who is an enthusiastic nimrod, is the making of the killing of does, fawns and any buck deer whose horns do not measure four inches in length a crime.

Crosby says that if hunters have to look twice at the deer to be certain of its having horns before firing, there is hardly a chance in a million of a man being mistaken for a deer. Members of the Pierce County Game Protective Association favor the measure.

Fairbanks, Alaska, Jan. 23.—Judge S. H. Reid has been ordered to leave for Washington by January 30 to answer the charges preferred against him.

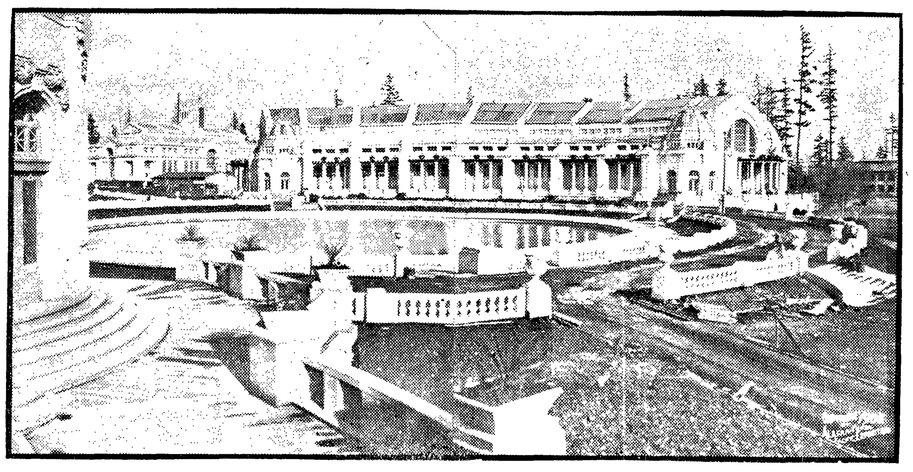

The Cascades and Geyser basin, the central decocrative feature of the grounds of the Alaska-Yukon-Pacific exposition, have been completed for several months, and four of the buildings surroundinng the Cascades and Geyser basin, the Manufactures, Agriulture, Mines and Fisheries, are ready to receive exhibits. The work on the United States government group of buildings is well under way and these four structures will be completed by April 20 This will complete the central court, as the government buildings stand at the head of the Cascades. The exposition monument, which stands in front of the government building, is nearly completed. The animal group about the Geyser basin will soon be placed, the first of the completed exposition statuary, and already the gardens in the circles and in front of the buildings have been laid out. All about the Cascades and Geyser basin will be ornamental vases with the exposition design in staff. These vases will also be used as one of the decorative features for the verandas of the buildings. The pergolas about the buildings will be covered with climbing flowers and about the buildings will be gardens containing almost every variety of floral growth and some flowers that have never before been successfully cultivated out of doors in any section of the globe.

POSTAL SAVINGS SCHEME PLACED BEFORE SENATE

Washington, Jan. 25.—The postal savings bank and the omnibus claims bills were before the senate during the day for amendment, but no substtantial progress was made on either measure. An amendment was made to the postal bill limiting to $500 the amount of the deposits of any one person, and fixing the rate of interests to be paid at 2 per cent., with the understanding that the amendment would be subject to further change by the senate.

Senator Carter, in charge of the measure, announced that he would keep it before the senate on every opportunity until it was dispsoed of. Senator Cummins laid before the senate his amendment providing that postal savings funds may be deposited in any national, state or territorial bank, under certain restrictions, and fixing the rate of interest to be paid at 4¼ per cent.

The urgent deficiency bill passed.

Gold medals, with suitable emblems, will be awarded to Orville and Wilbur Wright by congress in recognition of their great services in the advancement of aerial navigation, if the house approves a resolution adopted by the senate.

The territorial court bill, which was passed by the house last session, was favorably reported to the senate from the committee on judiciary. It provides for the establishment in Hawaii of a district court to consist of two judges, an increase to four in the number of judges of the district courts of Alaska, and that the supreme court of New Mexico consist of a chief justice and six associate justices. It is provided also that New Mexico shall be divided into seven judicial districts.

JUDGE GORDON ARRESTED ON EMBEZZLEMENT CHARGE

Judge M. J. Gordon was arrested at Tacoma last week on a warrant from the Spokane county superior court, charged with embezzlement. He furnished a $10,000 bond and was given his liberty. He will leave for Spokane to arrange for his appearance in court.

That Judge Gordon was expecting arrest was evidenced from the fact that his bond for release was already prepared, and as soon as the warrant was served upon him he produced his bond.

The specific charge upon which Gordon was arrested was for embezzling $9,200 in the case of Sparrow against the Great Northern railway, a personal injury suit. Judgment was given for the amount against the Great Northern in favor of Sparrow and a draft was drawn on the Great Northern by Gordon and indorsed by Nuzum and Nuzum, attorneys for Sparrow, and cashed by Gordon. At the same time that Gordon cashed the draft, Sparrow delivered to Gordon's attorneys a stipulation that the $9,200 be paid before August 31, 1908. Before that date Gordon's connection with the Great Northern ceased, and when the stipulation was filed in the federal court, L. C. Gilman, counsel for the Great Northern, who succeeded Gordon, paid the money.

CANADIAN PACIFIC PLANS 300 MILES IN WESTERN CANADA

Vancouver, B. C., Jan. 23.—Vice-President William Whyte, of the Canadian Pacific railway, has announced that the company will spend $6,000,000 in Western Canada this year. Three hundred miles of additional track will be built.

The most important work will be the construction of a new line through Alberta, paralleling the Crow's Nest pass east to Calgary. One hundred and thirty miles of the Saskatoon-Edmonton branch will be finished. Much work will be done between Moosejaw and Lacombe. The double-tracking between Fort William and Winnipeg will be finished.

The foundation for a huge scheme of terminals at Fort William will be laid this year.

Canadian Northern Announces Route

Vancouver, B. C., Jan. 23.—Announcement has been made of the route by which the Canadian Northern railway, the new transcontinental line under construction by MacKenzie and Mann, will reach Vancouver from Edmonton.

The line will be constructed through the Yellowhead pass down to Kamloops, then along the Thompson river to Lytton, paralleling the Canadian Pacific railway to that place. There the new line will strike south through the Nicola country, and west, only a few miles north of the international boundary line.

The line will run through Chillawick and Sumas and cross the Fraser river by the New Westminster bridge. Great Northern tracks may be used into Vancouver. In any event joint depots and terminals with the Hill roads will be maintained.

Taft Off For Panama

Charleston, S. C., Jan. 26.—President-elect William H. Taft and wife and party left yesterday for Panama aboard the North Carolina and Montana. They will arrive in New OrleansFebruary 13 on their return trip. The president-elect and immediate party were aboard the North Carolina, and the others embarked on the Montana. Mr. Taft is accompanied by many newspaper correspondents and a corps of expert engineers. The citizens of Charleston turned out en masse to bid farewell to the president-elect and party.

SUCCOR BY WIRELESS

GREAT TRAGEDY ON ATLANTIC IS AVERTED BY ITS USE.

Liner Republic, Rammed in Dense Fog by Steamer Florida, Sends Out Cry for Help by Wireless and Several Ships Are Brought Speedily to Her Assistance.

New York, Jan. 23.—After more than fourteen hours of great suspense, from the time the wireless telegraph aboard the White Star liner Republic reported early in the morning that the ship had been rammed and was sinking about 26 miles southwest of Nantucket lightship, the last word from the scene of the disaster was flashed by wireless late tonight that the passengers and crew were safe, but the Republic had been abandoned.

The Republic was eastbound from New York to Mediterranean ports and was groping her way at half speed through the fog, when without warning, the Florida, of the Lloyd Italian line, westbound from Naples to New York, loomed up in her path.

A moment later the Florida struck the Republic a crushing blow almost amidships and when the vessels parted the sea poured into the hold of the Republic. Promptly the wateritght compartments were closed and the science of modern shipbuldng held true, for the ship was kept afloat for nany hours.

The Florida almost immediately disappeared in the fog. The Republic, with her engine rooms flooded, was hepless and those aboard did not even know the identity of the ship which had dealt their vessel a death blow in the dark.

Sole depndence for aid rested upon the wireless, the once doubted invention of Wiazrd Maroni, and the operator sent broadcast his appeals for aid. There were responses from mny sides and it was only a matter of a few hours, for some of the vessels that heard the call, to reach the side of the Republic.

But the black fog hindered and harassed them, and even with the guidance of the wireless and the further dai of the submarine fog bells, another marvelous invention with which modern liners are equipped, they groped helplessly and at great peril to themselves for hours in a vain endeavor to locate the sinking Republic.

In this hour of peril succor came from an unlooked for source. The fate of the vessel which had rammed them was believed to have been worse than their own by those aboard the Republic, but out of the fog, with her bow twisted and broken, crawled the Florida.

Quickly all the passengers were transferred from the Republic to the Florida. A little later the Baltic, of the White Star line, came up, and the passengers of both the Republic and the Florida were transferred to her and headed back to New York The Florida, though badly damaged, started for New York under her own steam.

Survivors Are Landed

New York, Jan. 26.—Carrying 1,561 survivors of the collision between the liner Republic and the Italian steamer Florida the Baltic and Florida docked shortly before 1 o'clock. The passengers were landed in less than thirty minutes. Of the survivors 1,361 were passengers and 300 were members of the Republic's crew. It develops that four stteerage passengers aboard the Florida persihed as well as two cabin passengers of the Republic.

STATE COURTS MAY COMPEL RAILROADS TO PERFORM DUTY

A state court may compel a railroad to perform its duty as a common carrier and desist from discrimination against any of its patrons, according to a decision by the federal supreme court in the case of the Missouri Pacific Railroad Company against the Larabee Flour Mills Company, the action of the supreme court of Kansas to that effect being affirmed.

The mill company had a dispute with the Missouri Valley Car Service and Storage Association over a bill for demurrage which the former refused to pay, contending that the delay was due to the railroad. The latter, at the request of the association, discontinued its previous practice of taking loaded cars from the spur track of the mill. The mill company applied to the supreme court of Kansas for relief, and that court ordered the railroad to resume the transfer of cars as before. The railroad appealed.

Lilley Ousted From House

Representative-at-Large George L. Lilley of Connecticut has been ousted from the house of representatives by unanimous vote. It was through charges brought by Lilley that the submarine boat scandal was aired, and Lilley was severely censured in the report of the investigating committee.

Lilley was elected governor of Connecticut last fall, after a campaign in which his connection with the submarine boat investigation was the main issue.

Canadian Boundary Question Settled

Washington, D. C., Jan. 23.—The senate commmittee on foreign relations has reported favorably the new Canadian treaty, settling various questions relating to the boundary between the United States and Canada which have long been the subject of annoyance.

ASTOUNDING FRAUDS

MANY CASES DISCOVERED BY INTERIOR DEPARTMENT AGENTS

Altegations Are Thnt Approximately $110,000,000 Worth of Land in States West of Mississippi River Have Been Unlawfully Acquired in Two Years.

Washington, Jan. 23.—Startling information of alleged astounding frauds upon the public lands has come into the possession of Secretary Garfield through special agents. The allegation is made that approximately $110,000,000 worth of lands in states principally west of the Mississippi river have been acquired fraudulently within the last two years by corporations and individuals.

With a view to recovering these lands Secretary Garfield has sent letters to Chairman Hale and Chairman Tawney of the senate and house appropriations committee, respectively, asking for an additional appropriation of $500,000 which, if granted, with that already asked for, will give the department $1,000,000 for that purpose.

Cases in Washington.

Secretary Garfield also submits a statement of H. H. Schwartz, chief of the field service, showing over 32,000 distinct cases of alleged land frauds demanding further investigation. Of such cases awaiting investigation there are in Oregon 1,462; California and Nevada 1,409; Washington and North Idaho 1,325; Montana 3,605; Colorado 8,621; Arizona 496; Wyoming 21,155; Utah 1,482, and New Mexico 1,209.

The state of Washington cases involve land worth $500,000. The largest item is 6,000 acres of timber and fruit lands in the Colville Indian reservation held on mining claims and said to be worth $300,000.

Suits are now pending in court for timber and coal lands fraudulently acquired. About $75,000 worth of coal lands are involved, the remainder being chiefly valuable for their timber.

STATE APPLE GROWERS OPPOSE PORTER MEASURE

Dayton, Wash., Jan. 23.—J. L. Dumas, president of the State Horticultural Society, is now en route for Washington, D. C. Mr. Dumas goes to Washington directly in the interest of the fruit growers of this state, whose commercial supremacy as apple producers is threatened by the passage of the Porter apple package bill for interstate and foreign shipments.

The Porter bill is promoted by the International Apple Growers' Association and the New York Horticultural Society, and was conceived for the purpose of regulating the size of apple barrels and apple boxes. Mr. Dumas said before leaving:

"The law proposes to compel the fruit growers to use larger boxes. Eastern growers ship entirely in barrels, and as a consequence the passage of the bill will not handicap them. With the Northwest fruit growers it is different. If we are compelled to use a larger box our system of grading and packing will be destroyed.

"The box now in use, which was adopted by the Northwest Fruit Growers' Association fifteen years ago, is best adapted to the size of apples grown in the Northwest, and we have built up a commercial pack which has given us a reputation of putting up the finest pack in the world. As a result, apples grown in the Northwest have sold for the highest prices, in competition with the products of other sections.

"The fruit growers of the Northwest feel that inasmuch as they are the only growers that pack in boxes they should be heard from before an effort is made to pass the Porter bill.

"Another feature of the bill objectionable to the Northwest producers is its provision for grading apples. It provides for grading apples so that first grade fruit shall not contain more than 10 per cent of wormy or defective apples. We Western growers are of the opinion that first grade apples should be only perfect fruit."

Mr. Dumas will also interview all the large dealers in Western box apples in Chicago and New York. "It will be my mission," he said, "to find out through direct interviews who of the Eastern dealers are friends of the Northwest fruit growers."

It is generally understood among Western fruit men that most of the New York and Chicago dealers are in favor of the Porter bill.

Assurance has been given by Oregon growers that they are in favor of sending a representative to Washington.

Texas Oil Decision Upheld

Washington, D. C., Jan. 23.—The supreme court of the United States has affirmed the decree of the state court of Texas imposing a fine of $1,623,000 on the Waters-Pierce Oil Company of St. Louis and ousting it from the state on the charge of violating the Texas anti-trust law.

Your Deposit

in our bank is guaranteed

BY U. S. Government supervision.

BY A conservative management.

BY A capital and surplus of $27,500.00.

BY Stockholders, men of means, who are liable to the depositors to the extent of $25,000.

BY The best anti-dynamite pr oo safe for your funds.

BY Burglar insurance for every dollar kept in the bank.

BY Insurance against daylight hold-ups.

NOW! What more do you want?

STOCKHOLDERS.

C. J. Farmer, A. I. Filion, John C. Hansen, G. M. Lauridsen, H. J. Bugge, W. F. Delabarre, J. P. Christensen.

Citizens National Bank

Port Angeles, Wash

Real Estate Loans

Farm and Timber Lands

Fire, Life, and Accident Insurance

Badger Realty Co.

H. Fathers, Mgr.

Port Angeles, Washington

LODGE NOTICES

F. & A. M.—Port Angeles Lodge No. 69, F. & A. M., meets every 2nd and 4th Tuesday in each month. Visiting brothers always welcome.

R. D. Willson, W. M.
E. D. Eliott, Sec'y.

B.P.O.E.—Naval lodge No. 353, meets every Thursday evening at 8 o'clock, at Elks Hall, opposite Office Hotel, Visitors cordially invited.

F. L. Thompson, Exalted Ruler.
E. D. Eliott, Secretary.

I.O.O.F—Clallam Lodge, No. 72, meets every Monday evening at I.O.O F. hall

E. Ramsey, N. G.
Wm. Garvin Secretary.
J. T. Knight, V. G.; R. M. Toler, F. S.; Miles Wait, Treas.

Modern Woodmen—Port Angeles Camp No. 6043 meets every second and fourth Friday in I. O. O. F. hall.

H. Malchau, Consul.
C. W. Fields, Clerk,

W. O. W. — Port Angeles Camp, No. 697, meets every third Saturday of each month in I.O.O.F. Hall.

L. A. Strobel, Cousul Com.
R. A. Martin, Clerk.

P. J. WILLIAMS

The Old Reliable

JEWELER

WATCH REPAIRING A SPECIALT

James Stewart

Attorney at Law

Office on Front Street.

Port Angeles, Wash.

NOTICE !

All parties expecting to obtain FINE COCKERELS for the coming spring will do well to look after them now as we have a few choice cockerels of B. P. Rocks, R. C. R. I. Reds, Black and White Minorcas, S. C. B. Leghorns and Blue Andalusians at 2.00, 3.00 and 5.00 each. To see these birds means to want them, and to own them means dollars to the owner. Eggs in season. Satisfaction guaranteed.

Mountain View Poultry Farm

A. A. Getchell, Proprietor,
Port Angeles, Wash

COSGROVE IS GOVERNOR

Inaugurated at Olympia Wednesday Afternoon and Returned to California for the Present.

Governor Cosgrove arrived in Olympia Wednesday and was inaugurated shortly after three o'clock Wednesday afternoon in the assembly room of the house of representatives at a joint assembly of the senate and house. Although frail from long sickness, Governor Cosgrove bore up well, delivering his address in a clear voice and without much apparent fatigue. Immediately following his inauguration he returned to his special car for the return trip to California. Lieutenant Gov. Hay will direct the affairs of State during the Governor's absence. The declaration by the Governor that the legislature should pass a local option bill with "no foolishness about it," pleased all classes who believe in reasonable local option.

HANSON BILL PASSES HOUSE

The Hanson anti-race-track gambling bill, making pool selling a felony in the state of Washington, was unanimously passsed by the house at noon Wednesday.

BUYING RIGHT-OF-WAY ALONG THE HOKO RIVER

Clallam Bay Press: Mr. H. M. Mahaffe, the right-of-way man for the Milwaukee, has purchased right-of-way for the Milwaukee Company out at Quillayute and at Dickie lake and is dealing with land owners along the Hoko river. Engineer Bassett of the Milwaukee company is about to move his surveying camp from the Hoh river where he has been for the last two months, to Dickie lake. He will complete the survey into Clallam Bay at the point where the work was stopped in November 1907.

Port Angeles and the west end can be joined much sooner and at less expense by getting the state road along the straits. Clallam County has spent a fortune in giving the Quillayute country an outlet to the straits and every mile of this county road can be used as a state road by the Pysht to Port Crescent route. Highway Commissioner Snow estimates that it will cost a million dollars to build the state road from Montesano to Port Angeles and it certainly will unless the state makes use of present county roads instead of building roads in opposition. The state has opportunity now to co-operate with our county and construct a piece of road between Pysht and Crescent, thus joining our county highways from Sequim to the Jefferson County line at the west end.

COURSE FOR FRUIT GROWERS

The department of horticulture of the Washington State College at Pullman will give its first annual short course for fruit growers in February. The course will open February 1st and continue for two weeks. The work will cover the entire field of commercial orcharding in the State of Wasnington and deal with practically all kinds of fruits. Prof. A. L. Melander, entymologist, will deliver a series of lectures on orchard insects, giving the most recent methods of combatting the same. Prof. R. K. Beattie, botanist, the apple scab and pear blight expert, will lecture on orchard diseases, telling how to keep each in check or eradicate them entirely. Prof. W. S. Thornber, horticulturist, will give a series of lectures on nursery practice and orchard management, fruits for Washington orchards, etc. Special lectures on the improvement of fruits, the making of sprays, frost protection and many other kindred subjects will be given during the course. For further information write Prof. W. S. Thornber, Pullman.

The liquor license at Sequim was reissued last Saturday. Mr. Keeler now has associated with him H. W. Knapman, keeper of the fish hatchery at Lost Mountain, who recently purchased the interest of Mr. Clinton in the business.

The Book Club met Monday with Mrs. W. K. Clark. Among other business the following officers were elected for the ensuing term: president, Mrs. T. T. Aldwell; vice-president, Mrs. N. K. Mead; rec. secretary, Mrs. W. V. Moore; cor. secretary, Mrs. Horace White.

Simple Remedy for La Grippe.

Racking la grippe coughs that may develop into pneumonia over night are quickly cured by Foley's Honey and Tar. The sore and inflamed lungs are healed and strengthened, and a dangerous condition is quickly averted. Take only Foley's Honey and Tar in the yellow package. W. J. Mathewson Drug Store.

The Last Day of the Sale of the General Stock of the Jensen's Shoe Store

SATURDAY 30

2,000 Pairs of all kinds of Shoes for Children, Misses, Ladies' and Gents.

Sale to Continue on these at the Same Cut Prices until Sold Out

New Goods recently received will be Sold at former Retail Prices

THE CITY NEWS

Ray Wolverton returned Tuesday.

Hugh Phelps is home from Seattle for a few days.

D. A. Christopher is in the West End attending to some business matters.

D. Govan went up to Olympia Sunday to attend the meeting of assessors.

A. A. Getchell shipped thirteen White Minorcas to Bremerton this week.

Rev. Father Wolfgang and Donald McInnes went up sound on Tuesdays Perdita.

W. F. Delabarre went to Seattle Tuesday on business and to accompany his wife home.

Chas. Coleman was here Monday on his way home to Port Crescent, after a visit up sound.

Capt. White was operated on for cancer at the hospital Wednesday. He is getting along nicely.

County Attorney W. B. Ritchie left Wednesday for Olympia to remain the balance of the week.

Good line of light and heavy harness, wagons and buggies, at H. Gutenberg's Hdw. & Fur. Store.

Mrs. Boyd, Mrs. Albertson's mother, was taken home from the hospital Wednesday and is improving nicely.

President Harry E. Lutz of the Bank of Clallam County was a visitor from Seattle the early week, returning Sunday.

Mrs. H. C. Powers expects to go to Port Townsend Saturday for a few days visit with her neice, Mrs. E. W. Merrill.

Special meetings will be held at the M. E. church all next week, commencing Sunday night. All members and the general public are invited to attend.

Mr. and Mrs. Casper Maxfield of Quillayute are rejoicing over the arrival of a ten-pound son, born to them Tuesday, at the Angeles hospital.

The High School Basket Ball team hereby challenges the A.A.A. Basket Ball team to play them a game in A. A.A. hall, Friday, February 5th, at 8:15 p. m. Admission to the above game 25c.

The High School Basket Ball Team hereby challenges the A. A.A. Basket Ball Team to play them a game in A.A.A. hall, Friday, February 5th, at 8:15 p. m. Admission to the above game 25c.

Among yesterday's passengers from Seattle were John Lord of the Star Theater, Assessor Dave Govan, Attorney Thos. Trumbull, Ernest Getchell, C. C. Bowman and C. H. Hasbrook.

Among the new incorporations noted this week was the State Bank of Lincoln county, capital $50,000, of Davenport, with J. M. Troy, formerly of this city, and F. W. Anderson incorporators.

Invitations are out for a Ladies Social Session to be given by the local Elks at the opera house tonight. It is needless to say that it will be the event of the month. Only Elks and their ladies will be present.

John W. Skinner was moved yesterday morning from Hotel Angeles to the hospital where he can have better care and be more comfortable. Comrade Skinner is suffering from a paralytic stroke on his right side, and is quite helpless; neither can he articulate distinctly. The stroke occurred about four weeks ago, when Comrade Skinner was at Piedmont; he was brought to Angeles two weeks ago. He was a trifle better yesterday and his friends hope for complete and speedy recovery.

You would not delay taking Foley's Kidney Remedy at the first sign of kidney or bladder trouble if you realized that neglect might result in Bright's disease or diabetes. Foley's Kidney Remedy corrects irregularities and cures all kidney and bladder disorders. W. J. Mathewson Drug Store.

Sunday's Seattle Times contained a photo of R. A. Muskett of the Times Clothing Mart, taken during the recent cold spell, showing him in swimming trunks just as he took his morning dip in the bay.

D. W. Morse returned Tuesday from a week's visit in Seattle and Tacoma, whither he went to select a stock of goods for his new store. N. M. Bonnett of Spokane, his partner, arrived Wednesday, and soon as everything is in shape they will have a grand opening.

The concert at J. P. Jensen's Saturday afternoon was a new feature in the special sale business in Angeles, and one which was appreciated by the many shoppers after shoe bargains; the store was crowded to the doors while the excellent program was being carried on, all thanking Mr. Jenson for the pleasure thus afforded.

Mr. Karl Ellington, to whom we refer in connection with the announcement of the Holm company's plans for development of the Elwha Bottoms, is a firm believer in the efficacy of the newspaper as an advertising medium, never failing to send his copy of the Olympic-Leader to some eastern inquirer whom he thinks may become interested in Clallam county. If all would do likewise, the result could not fail to be favorable

That "The mills of the gods grind slowly, but they grind exceedingly fine," was made plain again last Tuesday when our good friend Comrade John Hitch, late a member of Company F, 34th Iowa Infantry, received from the U. S. Treasurer a war settlement warrant for $3.52, covering balance due him on pay and clothing account, as a soldier in the Civil War, from September 1st to 4th, 1865. It seems that an error was made on final settlement, hence the warrant.

To the Editor: At this time of the year most merchants allow their stock to run down on the excuse that you will have to take what you can get. My stock in all lines was never in better shape; I have your size in anything that you may need.

Overalls in all the best makes; Levi Strauss and Black Bear brands. Shirts in Cluett and Monarch, Ferguson, McKinney, Green Hood, Farwest, and other reliable makes.

Shoes made by Gotzian of St. Paul, Packard of Boston, and a special line of hand made work shoes.

Clothing by the best New York tailors.

I have no special sale on; my goods are marked at sale prices all the year round. To advertise special sales costs 3 per cent and the sales manager has to get 10 per cent; this 13 per cent I give to my customers in the price I mark my goods.

If you have eyes you will see; if you have knowledge you will understand; if you have neither, deal with a man you can trust to give you the best goods at the lowest possible price.

Jim Knight,
The Reliable Man on the Corner,
Port Angeles.

The new samples for this year have have just arrived; pick out your new suit now; 300 samples to choose from.

THE

Candy Castle

2 West Front Street

Fresh Candies
Fresh Nuts
Fresh Fruits

Hannah Donahue

Proprietress.

Look for the Bargain Counter at the White House.

Van Welsh was home from up sound the early week.

Born, Friday last, to Mr and Mrs. James Raycraft, a son; all parties doing nicely.

Miss Grace McIvor has been visiting with friends in the city this week.

E. W. Merrill and Mrs. E. A. Fitz Henry and daughter returned Monday from Port Townsend where they visited with Mrs. Merrill at the sanitarium.

I will give you cash for your furs—mink, martin, skunk, coon—bring them to me before you ship and let me make you a bid on them.

Jim Knight,
The Man on the Corner.

F. E. Womer, wife and son, left Sunday for Seattle to remain indefinitely. Mr. Womer, who has until recently been chief engineer on the Steamer Albion, has with his family been occupying the Kerribard home for some months past.

Rev. Garrett closed his ministerial work here Sunday evening as acting rector of St. Andrews church and departed Monday evening for Seattle, where he was joined by his wife and her mother, Mrs. M L. Grant From Seattle they go to Prosser, east of the Cascades, where they expect to make their future home. Mr. Garrett has resigned his ministerial labors and contemplates taking up the practice of law. His present plans are to take a two years' law course at the Valpariso law school, said to be one of the best in the country, commencing with the term beginning next fall. Mrs Grant and Mrs. Garrett will engage in the millinery business either at Prosser or at Mampton, a new and thriving town near the former place. While regretting his resignation and departure from here, Mr. Garrett's Angeles friends will wish him and his abundant prosperity in their new undertakings.

COMMON SENSE

Leads most intelligent people to use only medicines of known composition. Therefore it is that Dr. Pierce's medicines, the makers of which print every ingredient entering into them upon the bottle wrappers and attest its correctness under oath, are daily growing in favor. The composition of Dr. Pierce's medicines is open to everybody. Dr. Pierce being desirous of having the search light of investigation turned fully upon his formulæ, being confident that the better the composition of these medicines is known the more will their great curative merits be recognized. Being wholly made of the active medicinal principles extracted from native forest roots, by exact processes original with Dr. Pierce, and without the use of a drop of alcohol, triple-refined and chemically pure glycerine being used instead in extracting and preserving the curative virtues residing in the roots employed, these medicines are entirely free from the objection of doing harm by creating an appetite for either alcoholic beverages or habit-forming drugs. Examine the formula on their bottle wrappers—the same as sworn to by Dr. Pierce, and you will find that his "Golden Medical Discovery," the great, blood-purifier, stomach tonic and bowel regulator—the medicine which, while not recommended to cure consumption in its advanced stages (no medicine will do that) yet *does cure* all those catarrhal conditions of head and throat, weak stomach, torpid liver and bronchial troubles, weak lungs and hang-on-coughs, which, if neglected or badly treated lead up to and finally terminate in consumption.

Take the "Golden Medical Discovery" *in time* and it is not likely to disappoint you if only you give it a *thorough* and *fair* trial. Don't expect miracles. It won't do supernatural things. You must exercise your patience and persevere in its use for a reasonable length of time to get its full benefits. The ingredients of which Dr. Pierce's medicines are composed have the unqualified endorsement of scores of medical leaders—better than any amount of lay, or non-professional, testimonials. They are not given away to be experimented with but are sold by all dealers in medicines at reasonable prices.

REALTY TRANSFERS

Furnished by Brumfield & Ridenour Abstracts of Titles and Real Estate, Port Angeles, Wash.

Duncan M. Shanks to Geo. A. Glines, se qr sw qr sec 21 and sw qr ne qr ne qr nw qr. sec. 28, 30, 7. Assgt. of Interest.

Mary J. Shanks (Brayne) to Geo. A. Glines, Und. half of acreage in Secs. 15, 21, 22, 28 and 33, twp. 30, range 7; und. one-fourth lot 1 and und. half lot 2 blk. 10 tide lands w; und. one-half lot 2 blk. 140 Townsite. Warranty. $1010.

Karl Kaemmle to Frank P. Fisher suburban lot 164, warranty, $350, and suburban lot 165, warranty, $350.

N. K. Mead to Elizabeth Mead, sw qr se qr ne qr sec. 21, 30, 6; lot 11 blk. 13, Campbell's Add, warranty, $1.

Jacob Wanemacher to D. E. and Julia McKee, lots 8, 9, blk. 276, Townsite, warranty, $175.

Henry Haller to J. M. Davis et al, lots 7 to 10, blk. 8, Syndicate, warranty, $10.

Max Haller Jr. to J. M. Davis et al, lots 7, 9 to 12, blk. 7, Syndicate, warranty, $10.

P. F. Martin to J. M. Davis lots 7 8, 9, blk. 2, syndicate 2nd, lots 7 to 10 blk. 8, syndicate, quitclaim $1.

J. M. Davis to P. F. Martin, lots 1, 12, bk. 2, Syndicate 2nd, lots 7, 9 to 12 blk. 7, Syndicate, quitclaim, $1.

Robt. N. Wilson to George O'Rielly, lot 1, sec. 21, 30, 8, warranty, $2000.

Emma G. Leavenworth to Milwaukee Land Co., sw qr se qr, sec. 22; lot 11, ne qr nw qr, nw qr ne qr sec. 27, 30, 15, warranty, $100.

Emma G. Leavenworth to Milwaukee Land Co., lots 1, 2, north half se qr, sec. 35, 32, 15, warranty, $100.

J. W. Siemens to W. T. Shive, lots 1, 2, blk. 1 Union Pacific add., quitclaim, $1.

Hattie L. Grant to A. F. Mathews, 54x150 ft. in se qr ne qr, sec. 19, 30, 3, warranty, $125.

Ingeborg Smith (Nelson) to James R. Smith, sw qr sw qr sec. 9, 28, 13, warranty, $1.

C. J. Hildesheim to Annie Wright, lots 11, 12, 13, blk. 3, Gladstone, warranty, $10.

W H. Peter to E. G. and R. L. Lowry, nw qr ne qr sw qr, north half ne qr ne qr sw qr sec. 19, 30, 5, warranty, $300.

Andrew L. Steel to Theo. Holtz, lots 19, 20, blk. 121 Townsite, quitclaim, $100.

Duncan M. Shanks to T. T. Aldwell, timber on se qr sw qr sec. 21, sw qr ne qr ne qr nw qr sec. 28, 30, 7, assgt. of interest.

Fred A. Douty to Milwaukee Land Co., sw fourth sec. 35, 29, 12, warranty, $100.

Martin Helgesen to Albert Baldwin, lots 12, 13, blk. 386, Townsite, warranty, $100.

City Fish Market

Fresh Eastern Oysters

Now is a good time to try a can of our Fresh Eastern Oysters. The price has been reduced to

75 cents per quart

City Fish Market

'Phone. Four-nine

A. D. Willson. C. E. Fulmer

WILLSON & FULMER

EMBALMERS
FUNERAL DIRECTORS

Telephones:
Willson 84. Office L. 74 Fulmer 74

SEEDS

BUCKBEE'S SEEDS SUCCEED!

SPECIAL OFFER:

Made to build New Business. A trial will make you our permanent customer.

Prize Collection Radish, 17 varieties; Lettuce, 12 kinds; Tomatoes 11 the finest; Turnip, 7 splendid; Onion, 6 best varieties; 10 Spring-flowering Bulbs—65 varieties in all.

GUARANTEED TO PLEASE.

Write to-day; Mention this Paper.

SEND 10 CENTS

to cover postage and packing and receive this valuable collection of Seeds postpaid, together with my big Instructive, Beautiful Seed and Plant Book, tells all about the Best varieties of Seeds, Plants, etc.

H. W. Buckbee, 177 BUCKBEE STREET ROCKFORD, ILL.

FRIENDSHIP SINCERE

JAPAN EARNESTLY STRIVING TO SOLVE IMMIGRATION PROBLEMS.

Count Komura Expected Soon to Deliver Important Speech on the Subject Before the Diet. Prime Minister Explains Situation to F. B. Loomis.

Tokio, Jan. 26 —Count Jutaro Komura, minister of foreign affairs, is expected to deliver an important speech before the diet in a few days, when, it is understood, he will enunciate the government's policy on emigration and its determination to avoid creating embarrassment and complications for other countries by not allowing lower class Japanese to emigrate

Special dispatches to newspapers here assert that there is a general recurrence of jingo sentiment throughout the United States. and others declare that newspapers in the United States are pointing out the danger of a Japanese invasion of the Pacific coast.

Loomis Makes Report

Washington, Jan. 26.—Marquis Katsura, prime minister of Japan, and Count Komura, minister of foreign affairs, recently explained to Francis B. Loomis, comimssioner general of the Japanese exposition, in a series of interviews, the attitude and position of the Japanese government with respect to the many questions at issue between Japan and the United States.

"I was deeply and agreeably impressed," said Mr. Loomis, "with the direct, explicit, and what seemed to me satisfactory statement of Count Komura, minister of foreign affairs, respecting the United States. His utterances were frank, clear and cordial. Count Komura said Japan's aspirations were for peace and that, so far as the United States was concerned, his country most heartily desired to preserve unbroken and unimpaired the history of the friendship between Japan and the United States.

Appreciates Friendship

"He said the people of Japan had long felt that the United States had been not only a kind friend to Japan, but a very dependable and helpful one, and that his government earnestly desired this amicable relationship to continue and would loyally endeavor to do its utmost to maintain it. He declared the actions of this government had borne out its words and promises.

" 'In the matter of emigation of Japanese laborers,' said Count Komura, 'we are doing our utmost to work in harmony with the government of the United States and to meet its wishes. We are energetic in discouraging emigration to the United States and elsewhere, except Formosa, Korea and parts of Manchuria. It is the definite policy of the government of Japan to concentrate its surplus population—that which is disposed to emigrate—in those parts of the Orient which I have metnioned. There is opportunity for a very large number of our people in Korea. They can be of general assistance in modernizing the development of that countnry and can add vastly to its productiveness and at the same time better their own class.

Asks Forbearance

" 'We desire to concentrate our people in the Orient and to consolidate our interests in this part of the world. We are doing our best to carry out this policy, but a governmental policy cannot always be made fully operative in a day or a year. We have tried.

We must have sufficieent time to study the whole question and to work out the solution of the problem. I think there will be little complaint concerning the emigration of Japanese laborers in the future on the part of any government in America.'

"Count Komura then made it very plain that while his government would not fail effectively to restrict emirgation and while it would spare no just and proper efforts to maintain the most cordial and friendly relations with this government, he hoped that on our part no discrimination would be made against Japanese subjects, and that in due time the public sentiment in this country may be as favorable to his countrymen as to other foreigners residing in the United States.

"The Japanese government has declared a new policy in the matter of directing, so far as possible, the movement of its emigrating labor class," said Mr. Loomis. "It needs time to work the policy out and expects that a reasonable degree of patience will be used by the people of the United States.

"It is signicfiant that only a few days ago the San Francisco members of the delegation which recently visited Japan sent a written protest against the anti-Japanese legislation pending in the California general assembly. I think they all returned with a fine and just appreciation of the excellent qualities of the Japanese people and with a firm conviction of the good faith and friendly disposition of the Japanese government

Can Afford to Be Patient

"The Japanese situation is very acute in Pacific coast countries, those directly affected by a surplus of Japanese laborers, but the principle which should be borne in mind on the Pacific coast and elsewhere is that the two governments will probably dispose of this question in a satisafctory manner if the people will have patience and not embarrass and frustrate the efforts of the president and diplomatic departments. It is still entirely possible by the usual methods and through the usual channels to secure just treatment for Japanese and just considerations of the real interests of this country.

"The conduct of foreign affairs in both countries is entrusted to men of uncommon wisdom, experience and ability, and the people of the United States and the people of Japan can well afford to await their disposition of the question at issue."

MAY CARRY FIGHT AGAINST CHAMBERLAIN TO SENATE

Salem, Ore., Jan. 23.—On joint assembly of the senate and house President Bowerman declared George E. Chamberlain elected United States senator from Oregon. The records of the vote in the separate houses were read and Bowerman declared that Chamberlain, having received a majority in each house, was duly elected. No joint vote was taken.

Opponents of Chamberlain assert that he will not be seated. They allege they have positive assurance that the committee on elections will not seat him. This will be done, they aver, because Oregon's method of electing senators is that advocated by New York and other states, and the only way to prevent the spread of the Oregon idea is to reject Chamberlain when he presents his credentials.

A measure has been introduced in the house making it a misdemeanor to take Statement No. 1 or make any pledge on the senatorship when a candidate for the legislature. It provides a fine and imprisonment as a penalty, and also provides that anyone who should be elected after taking the pledge shall not be seated.

PAY OF JUDGES RAISED IN BILL BEFORE SENATE

Washington, D. C., Jan. 23.—A debate on the propriety of increasing salaries of federal circuit judges consumed nearly the entire time of the senate, with the result that the compensation of the twenty-nine circuit judges was increased from $7,000 to $9,000 and that of the four district judges from $6,000 to $8,000.

Senator Borah, of Idaho, offered amendments reducing the increase of salaries recommended by the committee on appropriations, declared that the action of the senate in increasing the salary of the president to $100,000 was in violation of the spirit of the constitution and would never have been taken before or during the recent political campaign. During the discussion Senator Bailey said that as a rule the president went to the corporations for recommendations for the appointment of federal judges.

Senator Tillman insinuated that some federal judges were on the payroll of corporations. His remarks called forth denunciations that such charges should not be made without specifically naming the judge referred to.

ALASKA YIELDS ONE-FIFTH TOTAL GOLD OF COUNTRY

Alaska produced over one-fifth of the gold of the United States for the calendar year just ended, according to a preliminary estimate made by Frank A. Leach, director of the mint. Colorado alone stands ahead of Alaska as a gold producer, that state having perfect railway and wagon road connection with its principal mines and mining districts, and fully three times as many persons are engaged in mining as in Alaska. Of a total yield in the United States of $96,313,900, Alaska produced $20,930,784.

The total gold production of the world is estimated by the Mining and Scientific Press as $427,000,000, an increase of $16,500,000, due mainly to the output of South Africa, which the preliminary estimates gives as production of $144,675,000. The United States holds second place in the world, with an increase for the year of $5,878,200.

Alaska, with its labor troubles and long period of dryness, was hit harder than any other country in the damper put on production.

ABSOLUTE PROHIBITION SCHEDULED FOR UTAH

Salt Lake City, Jan. 26.—Prohibition that shall be state wide and absolute is the intent of a bill introduced in the lower branch of Utah's legislative assembly. The measure, which was drawn under the direction of the Anti-Saloon Leaue in this city, and which is supposed to have the indorsement of the more influential members of the dominant church in Utah, is drastic in the extreme. Under its provisions the manufacturre, sale or free dispensing of intoxicants is prohibited. To obtain liquor from the druggists it will be necessary to present a special prescription, which must be filed with the county clerk. Violation of the law will be construed as a misdemeanor.

Supporters of the prohibition bill assert that two-thirds of the members of the house are pledged in its favor.

Nebraeka Will Follow Oregon

Lincoln, Neb., Jan. 23.—A bill providing for the Oregon method of electing United States senators has been reported favorably in the house and senate, and this action probably means that it will be in effect at the time of the election of a senator two years hence.

THE STATE'S RESOURCES

CONSERVATION COMMISSION HOLDS MEETING AT OLYMPIA.

Rational Forestry Laws on Part of State Are Urged—Governor Will Transmit to Legislature in Special Message—Soil Survey and Use of Water.

Olympia, Jan 27.—The state conservation commission adopted resolutions yesterday which Gov. Mead will send to the legislature in a special message. Following are the resolutions:

"We believe the present forest fire law has worked admirably, so far as appropriations have permitted. The changes recommended are:

"That section 5 of the present forest fire law be amended so as to read that the deputy fire wardens be paid $5 per day and all necessary expenses, including provision for the use of a saddle horse.

"That section 1 be amended so that the state board of forest commissioners shall receive an adequate per diem and necessary expenses for such time as is necessarily spent in the discharge of their duties.

"That parties desiring to burn slashings be required to have adequate help at hand to handle the same so as to prevent its spreading.

"We believe that railroads should be made directly responsible to owners for the destruction of property by fire adjacent to and adjoining their railroads, and that the damaged party should not be required to show that the railroad company or its agents were negligent.

"We recommend that one-half the fines that may be collected under the provisions of the law be paid to the person furnishing the information leading to the arrest and conviction of persons violating the law.

"We recommend that section 12 of the present law be repealed, as advantage is taken of its provisions to do a great deal of reckless burning by unscrupulous persons.

"We recommend that an appropriation of $50,000 be allowed for the work of carying on the work of protecting the forests from fire for the next two years.

Provide for Reforestation

"Your committee believes that it is time for the state of Washington to adopt some definite rational forestrty policy in relation to the state lands, keeping the twofold object in view of increasing, through wise conservation, the school funds of the state, and also as an object lesson to private owners in the private handling of their cut-over lands. To this end we recommend that existing laws be amended, or new laws be enacted, if necessary, so that whenever any state timber lan l is to be sold, proper restrictions as to the manner of cutting and handling be incorporated, so that the young and unmerchantable timber may be protected from damage and the natural reproduction facilitated; and further, if any such cut-over state lands shall, upon proper examination, be found to be more valuable for forest growing than for agricultural purposes, such lands shall be set apart as a permanent state forest reserve and be placed under rational forestry regulations so that these lands may become permanent producers of future timber crops.

"We commend the efforts of our delegation in congress and ask that they continue to work for the improvement of our navigable rivers.

"Your committee recommends that the state should at once assume complete control of waters and water courses and provide for the more scientific regulation and use thereof for irrigation, power and other purposes, with due regard to their conservation and devotion to the benefit of the largest number of people, in order to prevent the monopoliaztion thereof. The practice of permitting corporations to appropriate water for irrigation and power purposes, by merely filing a document in the office of the county auditor of the county in which the appropriation is made, is antiquated and should be abolished. We suggest that hereafter all water appropriations be made through and under control of the state land office, and that the board of state land commissioners be empowered to regulate the methods of acquiring the right to use water, as well as the use thereof.

Soil Survey Plan Approved

"Your conservation commission approves the bill presented by the Washington Logged-Off Land Association in requesting the legislature to appropriate $10,000 to be expended under the direction of the state geological board for completing a soil survey and mapping off agricultural, mineral and other logged-off and arid lands of the state.

"That your commission approves of the bill presented by the Washintgon Logged-Off Land Association making an appropriation of $5,000, or so much thereof as may be necessary, for investigations into methods for cheapening the work of clearing logged-off lands.

"Your commission favors the appropriation of $3,000 asked for by the state college for the purpose of experimenting in grasses.

"Your commission suggests that the legislature make a suitable appropriation for conducting experiments, in clearing logged-off lands, said money to be expended under the direction of the board of land commissioners, and the cost of the work to be added to the selling price of land so cleared."

Note and Comment

"Both lose in divorce," says the headline. It's often that way.

President-elect Taft weighs more than both King Edward and the new Emperor of China.

The Knapp roller boat has been sold for about $600. This seems like a Knappalling sacrifice.

Mr. Rockefeller says he would like to be young again. Perhaps he sees where he could have made more money.

Now Emperor William is in a position to agree with those pessimists who say that conversation is becoming a lost art.

The Chicago professor's defense of the dog as an article of diet looks suspiciously as if he had been retained by the sausage trust.

After success in having the courts declare bleached flour unlawful, will Dr. Wiley kindly turn his attention to the peroxide chorus girl?

The statement is made that Mrs. William Howard Taft is a splendid cook. Her distinguished husband certainly makes a convincing after-taking picture.

Chancellor Buelow says Germany favors reform in Turkey. England will, therefore, begin to regard Turkish reform as a distinctive blow to civilization.

A Kansas City woman has asked for a divorce because her husband does not talk to her. It will be the duty of the court to find out if she gave him a chance.

While some babies have nothing more serious than an old maid aunt to get along with, the new Emperor of China will have thirty nurses to look after him.

An Italian historian claims to have unearthed evidence which shows that Mark Antony married Cleopatra for her money. We feel sure, however, that she didn't marry him for his title.

Dr. Benjamin Ide Wheeler of the University of California said recently to a Boston audience, "The old New England characteristic of gumption is dying out. If you don't know what gumption is you are no New Englander." But New Englanders, East and West, still know what it is, for they still have it.

Simplified spelling has its advocates in France, for the minister of public instruction has lately ordered that the public schools shall teach the spelling of a number of words in the reform recommended by the French Academy. The reforms include the suppression of the "h" in words like "rhinoceros" and the substitution of "i" for "y" in such words as "analyze," and of "f" for "ph" in "phenomenon," and similar terms.

It is important that the water ways should be utilized everywhere in the interests of cheaper freight rates. The railroads are moving for an increased rate, and with the full tide of prosperity on we shall again experience that congestion which some time ago taxed the railroads beyond their powers and tied up transportation. We have got to guard against that, and the only way to do it is to open up the rivers and canals.

The question of race suicide does not trouble Germany, though there is a steady drain upon her population through emigration. Last year nearly 400,000 left her, and there are now about 3,000,000 Germans in the United States; between 1,000,000 and 2,000,000 in Russia. and a large Teutonic representation in Australia and Brazil. Notwithstanding this, the population has almost doubled in fifty years. In the last eighteen it has increased from 49,400,000 to over 61,177,000, and the surplus of births over deaths has risen from 11.7 per cent in 1890 to 14.5 per cent in 1904. The deposits of these people in the savings banks guaranteed by their various municipalities amount to nearly $3,250,000,000. No wonder Europe takes notice when the German Emperor speaks.

Figures and statistics, generally speaking, make dull reading. But such is not the case with the report of Secretary of Agriculture Wilson, in which he tells of the fabulous gains in the wealth produced by the American farmer during his twelve years of service as a cabinet official. As a record of the past and a prophecy of the future the report has almost the fascination of a national novel. But it is all fact, and the optimism that predicts a more wonderful development year by year is entirely warranted. The figures are of such magnitude that the mind scarcely can grasp them—$7,778,000,000 as the value of farm products for 1908—"the most extraordinary amount in the history of the world," as Secretary Wilson declares, or, again, "an unthinkable amount of real, tangible wealth as it exists at the time it leaves the hand of the producer." The figures, not alone for the aggregate of farm products, but as to King Corn and King Cotton, wheat, dairy products and the products of the American henneries are actually thrilling in connection with the parenthetical comment and word painting of the Secretary of Agriculture. It is a pardonable pride that Secretary Wilson takes in looking back to the time of his entering the cabinet in 1897 and viewing the mighty increase in farm wealth that has occurred during his administration of the Department of Agriculture. Prices have doubled and tripled during the twelve-year period, and if he were to retire now the Secretary would have the satisfaction of feeling that his work has contributed in some measure to the progress that has been made. Credit must be given, of course, to nature and general national progress, but the experiment stations, the close touch between the department and the individual farmer, the dissemination of expert knowledge, have contributed to make the farmer get better results from his land. Farm life has improved, and there is a movement to make it still better. The country rejoices with Secretary Wilson.

In November came the report of the death of Kuang-hsu, Emperor of China; a day later the news was published that the Empress Dowager, Tzu-hsi was dead, too. In death, as in the important part of his life, the Emperor was overshadowed by his aunt, the mysterious old woman whose will has for many years dominated his own. Sixty years ago this queen, who ruled over a quarter of the human race, was a slave. Her father, a man of noble blood, fallen into poverty, had sold her to General Ti-Du. He loved her, and gave her a good education. When, as the custom is, the Manchu girls were summoned by proclamation to the palace that wives might be chosen for the Emperor, she insisted on entering the competition. The general adopted her and fitted her for the trial. She became one of the Emperor's secondary wives, won power first over his mother, then over him, bore him an heir, and came gradually to dominate the court. At the Emperor's death, which occurred just when the European powers, by the war of 1860, had forced open the door of China, she made herself coregent with her sister-in-law, the first Empress. When her son came of age she defeated his will, and at his death she set aside the rightful heir and put in his place the prince who has just died. This prince, Kuang-hsu, adopted modern ideas, and attempted to reform the government. When, therefore, the Empress usurped his power, the conservatives at the court supported her. There is no doubt that she was in sympathy with the Boxer movement. But when that movement failed, the Empress fixed the responsibility on others and took the part of a moderate liberal. In a nation where women have little authority—although the wmen of the royal palace have always been powerful—Tzu-hsi became one of the great women of history, a politician equal to any from Cleopatra to Catherine the Great. In a nation where the laws of royal succession are ancient and rigid, she usurped the power of the throne and took her place among the Tamerlanes and Napoleons.

Our Language Is So Explicit!

The tradesman had rendered his bill, waited a month and then wrote:

"Please, sir, I want my bill."

Back came the bill with these words:

"Certainly; here it is."

The bill was returned, and in a month the tradesman again wrote:

Kindly send me the amount of my bill."

And the answer came promptly and politely:

"Certainly; it is $104.26."

The third month the tradesman again wrote:

Will you send me a check for the amount of my bill?"

The answer came, with a blank, unsigned check:

"Certainly; here is the check. I have kept the amount of your bill."

The fourth month the tradesman wrote:

"I want my bill paid."

And the answer came back, "So do I."

Then the tradesman gave it up.—Ladies' Home Journal.

A Monster of Learning.

The famous Cardinal Mezzofanti knew an amazing number of languages and dialects. Perhaps he is best known to the modern English reader from the eulogy to be found in one of Byron's memoranda, published by Moore.

"Your literary everyday man and I," says Byron, "never went well in company, especially your foreigner, whom I never could abide. I don't remember a man among them whom I ever wished to see twice, except perhaps Mezzofanti, who is a monster of learning, the Briareus of parts of speech, a walking polyglot and, more, who ought to have existed at the time of the tower of Babel as universal interpreter. He is indeed a marvel—unassuming also. I tried him in all the tongues of which I knew a single oath (or adjuration to the gods against postboys, savages, Tartars, boatmen, sailors, pilots, gondoliers, muleteers, camel drivers, vetturini, postmasters, posthorses, post houses, post everything), and, egad, he astounded me, even to my English."

The Pharisee.

"He's forever prating about what his conscience tells him. What does his conscience tell him, anyway?"

"Apparently it usually tells him what awful sinners his neighbors are."—The Catholic Standard and Times.

Every man considers a promise mighty sacred when it is made by someone else.

A poor appetite is a good thing—for the boarding-house keeper.

"Have you got an independent fortune?" "No, I'm married."—Cleveland Leader.

Mrs. Knicker—Where do you keep your auto? Mrs. Newrich—In a mirage, of course.—New York Sun.

Jimmie—My ma's gone downtown to pay some bills. Tommie—Pooh! The man comes to the house to collect ours!

He—She is such a charmingly innocent girl, isn't she? She—Oh, yes; she has taken years to acquire it.—The Tatler.

Knicker—You know that speech is given to man to conceal his thoughts. Broker—Well, penmanship does it even better.—New York Sun.

She (at the piano)—I presume you are a true lover of music, are you not? He—Yes, I am; but pray don't stop playing on my account.

"John, you yawned twice while we were calling on that lady." "Well, dear, you did not expect me to keep my mouth closed all the time, did you?"

Magistrate—If I remember rightly, this is not your first appearance in court. Prisoner—No, your honor; but I hope you don't judge by appearances."

"I've just figured out how the Venus de Milo came to lose her arms?" "How?" "She broke them off trying to button her shirt waist up the back."—Puck.

Weary Walker—I see 500 more men has been t'rown out of work. Tired Traveler—Gee! Dere's gettin' to be too much competition in our business!—Puck.

"The seventeen mothers in the village mothers' club agreed to decide by ballot which had the handsomest baby." "Well, who won it?" "Each kid got one vote."

"Are marriages made in heaven?" "As to that I can't say, but I do know this much—" "What is that, Peleg?" "There'e lots of courting done in church."—Washington Herald.

"This watch will last you for a lifetime," remarked the jeweler. "Nonsense!" retorted the customer. "Can't I see for myself now that its hours are numbered?"—London Spare Moments.

Man (to boy at roadside)—What time is it? Boy—Purty near 12 o'clock. Man—Thought it was more than 12. Boy—Nope. Never gets more than 12 in this country. Begins at 1 again.—Judge.

Bystander—Doctor, what do you think of this man's injuries? Doctor (of Irish extraction)—Two of them are undoubtedly fatal; but as for the rest of them, time alone can tell.—Boston Transcript.

"You have a new housemaid, I see, Mrs. Youngwife." "Yes, I got her about a week ago." "How do you like her?" "Very much indeed. She lets me do almost as I like about the house."—London Tit-Bits.

"What diagnosis did the doctor make of your wife's illness?" "Said she is suffering from overwork." "Is that so?" "Yes; he looked at her tongue and reached that decision immediately."—Detroit Free Press.

Mr. Newwed—You never call me pet names now unless you want something. Before marriage it was different. Mrs. Newwed—Oh, no. Before marriage I called you pet names because I wanted you.—London Gentlewoman.

"Jimmie, your face is dirty again this morning!" exclaimed the teacher. "What would you say if I came to school every day with a dirty face?" "Huh," grunted Jimmie, "I'd be too perlite to say anything?"—Circle.

Mother (in a very low voice)—Tommy, your grandfather is very ill. Can't you say something nice to cheer him up a bit? Tommy (in an earnest voice)—Grandfather, wouldn't you like to have soldiers at your funeral?"—London Tit-Bits.

"I'm sure," said the areveler, "the public would be interested to know the secret of your success." "Well, young man," replied the captain of industry, "the secret of my success has been my ability to keep it a secret."—Catholic Standard and Times.

"I'm afraid I'm catching cold," said Kloseman, trying to get some medical advice free. "Every once in a while I feel an itching in my nose, and then I sneeze. What would you do in a case like that, doctor?" "Well," replied Dr. Sharpe, "I guess I'd sneeze, too."

The mother of a conscientious little miss, wishing to rid her of the fear of some cows in a field through which she had to pass, told her to go right by and pretend she didn't see them. "But, mamma," protested the small maid, "wouldn't that be deceiving the cows?"

"How did those two ever come to marry each other?" "Well, she was the only woman he ever knew who would listen to his anecdotes over five minutes at a time, and he was the only man she ever knew that could look at her that long without getting neuralgia."—Puck.

A physiologist came upon a hard-working Irishman toiling, bareheaded, in the street. "Don't you know," said the physiologist, "that to work in the sun without a hat is bad for your brains?" "D'ye think," asked the Irishman, "that Oi'd be on this job if Oi had enny brains?"

— THE —

OLYMPIC = LEADER

OFFICIAL COUNTY PAPER

Subscription Price $1 per year.

Entered as Second-class Matter in the Post Office at Port Angeles, Washington.

LARGEST CIRCULATION IN CLALLAM COUNTY.

Published Every Friday at Port Angeles by The Webster Publishing Co.

FRIDAY, JANUARY 29, 1909

LOCAL OPTION RECEIVES SET-BACK.

The Falconer-McMaster local option bill received a temporary setback Monday when the bill was referred by the house to the judiciary committee by the narrow margin of two votes. The bill was brought up on the majority report of the public morals committee. A motion was made that the bill be made a special order for Tuesday afternoon, when an amendment was offered that it be referred to the judiciary committee, and the fight was on.

Representative Hansen, the Seattle anti-race track enthusiast, to the surprise of many of his supporters, lined up with the opposition. He said he believed cities like Seattle should be allowed to regulate liquor traffic to suit themselves without having country voters "butting in."

Representative E. E. Fisher of Clallam was also lined up for the saloon. He declared before the committee that an effort was being made to railroad the bill before legislators had time to become acquainted with its provisions.

The friends of local option do not consider the action of the house on Monday to mean final defeat. It is claimed that at least six members who voted to refer the bill to the judiciary committee will vote to pass it as it stands when it is reported back.

Upon this question the Aberdeen World sizes up the situation very concisely when it says:

"Before the present legislature convened, two tasks of great importance were set for it—the election of a United States senator in fulfillment of the pledges given under the direct primary law, and the adoption of a "reasonable" local option law in fulfillment of the pledge given under the platform of the Republican party. The first has been done; there never was any question but that it would be. No argument that the second should be done is needed. The only possible debate in the matter must hinge around the interpretation of the word "reasonable." And can any other reasonable construction be placed upon it save that it means a law that will enable the people of any community — whether rural or urban — to say for themselves whether or no they want the saloon. What law will best do that is the sole question that confronts the legislator in this matter.

This is a Republican legislature, and as such is bound to abide the promises and pledges of the Republican platform. That point is not open to debate, either — not unless we are to let parties go by the board and experiment with another form of government. Let the legislator take counsel of his own republicanism before he casts his vote for an ineffective local option plank. Let him remember, too, that the adoption of that sort of law will only lead to state-wide prohibition two years hence."

The Port Angeles Grocery Company

PHONE 38

We Lead The Way

To better things in groceries, and to lower prices for life's necssities. If you are not getting the satisfaction you desire in these particulars, we can render you material assistance and save you many a dollar. One trial is sufficient to convince you that our

CHASE & SANBORN HIGH GRADE COFFEE

Meets the demand of all classes, in as much as it is a good, pure, wholesome drink at comparatively a moderate cost.

To see it is to like it.

To drink it is to enjoy it.

To speak of it is to praise it

We ask you to give **Chase & Sanborn's Coffee** a trial and be convinced of its merits as a luxurious and beneficial drink.

Port Angeles Grocery Co.

PHONE 38

THEY ALL WANT TO KNOW.

"I simply had to stop telling my friends where I was going," said a man from Kansas City recently, "for when I spoke of the Pacific Northwest everybody was so interested and wanted so much information that I wouldn't have had any time left for my own business had I undertaken to get it for them. You have no idea how many people are looking in this direction."

In this little text there is material of a meaty sermon of some length. It emphasizes the necessity for that class of advertising that sets forth in detail the advantages of a county —advertising that tells the prospective homeseeker all that he wants to know. The advertising so far put out in this county has merely been sufficient to direct attention for the moment; if the person receiving it wants something more than the mere headlines of the articles he would like to read, and writes for real information, we have nothing to offer him. The advertising so far put out has been designed to interest the investor, the small speculator, but not the homeseeker. It has told of our resources, briefly, and of prospective railroads, and nothing more. Such advertising is all very well to use on the Sound; it will fill the bill at the Exposition, where people are not going to bother with pamphlets; but for the homeseeker, it is of little account. Not until we adopt the methods in vogue east of the mountains will we have success.

THE WIDE TIRE BILL.

Our attention has been directed to the bill now before the legislature, requiring all wagons to be equipped with three inch tires. This idea, which had its origin in the East, where macadamized roads have become the general thing, does not meet with favor here. Where limestone outcroppings are plentiful and boulders from the fields are piled alongside the road, it is a comparatively easy matter, using a rock crusher, to build a good road. Wide tires tend to keep such a road in good condition. Wide tires may be of value in Eastern Washington, where they have frozen roads or sleighing in winter and a long very dry summer, but here, where conditions are widely different, they will not be found beneficial. At least that is the opinion of everyone we have asked concerning the matter. Those who have used both wide and narrow tires say that wide tires, by constantly picking up and carrying forward the soil, deepen the ruts and spoil the road. Mr. McLaughlin says he has used both kinds and finds a wide tire will ruin a road in a very short time so that no wagon can be gotten over it, and further, that it requires three horses to pull a load that two could handle on a narrow tired wagon. Mr. Govan, speaking more particularly of an established road bed, tells us that if all used wide tires the destruction of the road might not be so great, perhaps not making any difference at all; but he also says any wheel must reach bottom, consequently the wide tired wagon is hardest to pull; besides lifting the soil it will strike and have to be pulled over twice as many stones. Mr. Govan thinks the new roads in the West End would be benefitted by the use of wide tires, but adds that the roads being only partly built the wagon tires would have to conform to requirements of the old portion.

It appears to be evident that a wide tire wagon law would be a dead letter in this section of the state.

EXAMINE THE BOOKS.

Even though the law would necessitate a little extra expense, the people of the state will heartily approve the movement for a uniform system of accounting in the state and county offices, and examination of the books and accounts under the direction of the bank examiner, says the Tacoma News.

In other states such a system is in successful operation. The state examiner at frequent intervals, by himself or deputies, makes examination of the books and accounts of all county officers, as well as those of the banks acting under a state charter, and the results have more than justified the extra expense. In many cases shortages in the accounts of county officers have been discovered in time to effect a settlement from the official or his bondsmen, where otherwise the defalcation might have continued to a much greater extent, and the embezzler escaped, and a question raised as to the liability of the bondsmen or company.

Under the present laws some of the state officers and all of the county officials have wide latitude and are only accountable to themselves, and if there is a shortage it can only be discovered after their successor is installed. If the books of officials were subject to examination at any time, as are the books and condition of national banks, without notice, and it were imperative that such examinations be made at least a stated number of times during the term, counties would be saved many thousands of dollars and much vexation and trouble. The defalcations in various cities and counties of this state in the last few years show the need for such a change and safeguard of the public funds.

E. E. HOPKINS GROCERY CO.

Phone 33

Fancy Evaporated Fruits

California and Washington Fruits of All Varieties

The Highest Grade obtainable of Selected Ripe Fruit, evaporates and packed with special care. An occasional change from home preserves will be appreciated by every member of the family, Apricots, Figs, and Peaches being particularly desirable.

OPERA HOUSE BLOCK

Pay for the best and get it.

A Religious Author's Statement.

For several years I was afflicted with kidney trouble and last winter I was suddenly stricken with a severe pain in my kidney's and was confined to bed eight days unable to get up without assistance. My urine contained a thick white sediment and I passed same frequently day and night. I commenced taking Foley's Kidney Remedy, and the pain gradually abated and finally ceased and m urine became normal. I cheerfully recommend Foley's Kidney Remedy.
W. J. Mathewson Drug Store.

LaGrippe and Pneumonia

Prevent these by having one of the following at home for emergency:

Mathewson's White Pine Cough Cure.

Week's "Break up a Cold" Tablets.

Foley's Honey and Tar.

Bell's Pine Tar Honey.

Kouden's Catarrhal Jelly.

Ballard's Horehound Syrup.

Hills Cascara Quinine Tablets.

in 25c, 50c and $1.00 packages.

MATHEWSON'S DRUG STORE

Representative Erickson of Pierce, who, it appears, is misrepresenting his constituency in the house at Olympia on the Falconer-McMaster local option and the Hanson race track gambling bills, is not having clear sailing. Mr. Erickson is a member of the Parkland Lutheran Church and that body of Christian workers called a meeting and passed resolutions condemning his course. Furthermore, he received last Friday—which may prove an unlucky day for him—a personal letter from every member of the flock, urging him to support these bills. It will be interesting to watch the sequel.

Mason county is confronted with a peculiar situation. Two years ago its county treasurer-elect failed to qualify and the old treasurer held over. This year the treasurer-elect again failed to qualify for the reason that he did not consider himself competent, and was unwilling to assume the responsibility. The attorney general of the state holds that the old treasurer cannot hold onto the office longer for the reason that he has served the time allowed by law. And there you are. If Mason county is short of competent men who are willing to handle the county's cash, Clallam county can furnish them. There is a bunch of them here who will be out of a job less than two years hence.

If you have an eastern friend who is interested in Washington, send him a copy of the Olympic-Leader for six months or a year. Interest him in the Puget Sound country and in this particular section. There are many people now living here who became convinced that Port Angeles was a good place to live by reading the local papers.

The Ladies' Aid of the Congregational Church will give an Abraham Lincoln social at the church parlors Wednesday evening, the 10th; fine musical and literary entertainment; 15 cts.

CARRIE NATION

certainly smashed a hole in the barrooms of Kansas, but Ballard's Horehound Syrup has smashed all records as a cure for coughs, bronchitis, influenza, and all pulmonary diseases. T. C. H—, Horton, Kan., writes: "I have never found a medicine that would cure a cough so quickly as Ballard's Horehound Syrup. I have used it for years."
Sold at Mathewson's Drug Store

CHURCH ANNOUNCEMENTS

First M. E. Church, J. M. Hixon pastor Sunday school 10 a. m., preaching 11 a. m., class meeting 12 noon, Epworth League 6:30 p.m., preaching 7:30 p.m. Mid-week service Thursday 7:30 p. m. Come with us.

Regular services at the Congregational church hereafter by the Rev. Stephen Smith, late of Lebanon, Conn. Services at 11 a m. and 7:30 p.m. Sunday School at 10 a.m. Everybody invited, especially those who have no other church home.

Sunday school in the Baptist church Sunday morning at 10 o'clock. Song service in the evening at 7:30 o'clock. Prayer meeting every Thursday at 7:30 o'clock.

First Church of Christ, Scientist, S. E. Cor. 2nd and Laurel. First Reader, Mrs. Ida B. Ross. Services: 11 a. m.; Sunday School 12 m.; Wednesday, 7:30 p. m.

St. Andrew's Church. Sunday services 8:00, 10:00 and 11:00 a. m.; 7:30 p. m. Thursdays 7:30 a. m. Fridays 9:30 p. m. Saints Days at 9:00 a. m.

Lincoln Heights Methodist Episcopal church—Sunday school 10 a. m.; preaching 11 a. m.; Epworth League 7 p. m.; preaching services at 7:45; prayer meeting Thursday evening 7:30.

Ev. Luth. Church.—Until further notice there will be service on the 2nd and 4th Sundays of each month from 11:00 to 12:00 o'clock. Sunday school every Sunday; classes in German and English from 10:00 to 11:00 o'clock.

Rev. Carlisle P. B. Martin, L. L. D.

Of Waverly, Texas, writes: "Of a morning, when first arising, I often find a troublesome collection of phlegm which produces a cough and is very hard to dislodge; but a small quantity of Ballard's Horehound Syrup will at once dislodge it, and the trouble is over. I know of no medicine that is equal to it, and it is so pleasing to take. I can most cordially recommend it to all persons needing a medicine for throat or lung trouble."
Sold at Mathewson Drug Store.

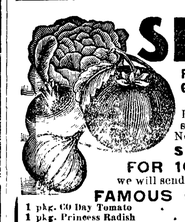

SEEDS

Fresh, Reliable, Pure Guaranteed to Please

Every Gardener and Planter should test the superior merits of Our Northern Grown Seeds.

SPECIAL OFFER FOR 10 CENTS

we will send postpaid our FAMOUS COLLECTION

1 pkg. 60 Day Tomato	20c
1 pkg. Princess Radish	10c
1 pkg. Self-Growing Celery	20c
1 pkg. Early Arrow-head Cabbage	15c
1 pkg. Fullerton Market Lettuce	10c
Also 12 Varieties Choice Flower Seeds	25c
	$1.00

Write today! Send 10 cents to help pay postage, and packing and receive the above "Famous Collection," together with our New and Instructive Garden Guide.

GREAT NORTHERN SEED CO.
1774 Rose St. Rockford, Illinois

WILSON HEATER

The Cheapest and Best

Lined inside with No. 16 Iron, Nickel trimmed and burns less wood than any heater on the market.

The ELMO Heater in 3 Sizes

Has Cast Top, Cast lining, Cast Bottom inside

THE VICTOR HEATERS

18 inch, $2.50: 22 inch, $3.00: 26 inch, $3.50.

PERFECTION OIL HEATERS

R. D. WILLSON HARDWARE CO.

CALL FOR BIDS

Notice is hereby given that sealed bids will be received at the Auditor's office in the city of Port Angeles, up to the hour of 2 o'clock p. m. on Tuesday, the 9th day of February, 1909, to gravel the First section of Burnt Mountain Improvement, on the Forks-Clallam Bay Road, according to the plans and specifications on file in the County Engineer's office, and also at George W. O'Brien's office at Clallam Bay, Washington.

A certified check or cash deposit of 5 per cent of the bid must accompany each bid.

The County Commissioners reserve the right to reject any and all bids.

By order of the Board of County Commissioners of Clallam County, Washington, made January 6th, 1909.

N. M. Hawkins,
Auditor of Clallam County, Washington.
Date of first publication January 22.

Probate Notice.

In the Superior Court of Clallam County State of Washington.
In the matter of the Estate of Elam T. Cays, deceased.

Notice is hereby given, that Letters of Administration on the estate of Elam T. Cays, deceased, were granted to the undersigned, on the 16th day of December, 1908, by the Superior Court of Clallam county.

All persons having claims against said estate are required to exhibit them to me for allowance, at Dungeness, Washington, within twelve months after the date of this notice, or they shall be forever barred.

Dated this 22nd day of January, 1908.
ARTHUR W. CAYS, Admr.

No. 592.

Notice and Summons by Publication.

In the Superior Court of the State of Washington, for Clallam County.
R. H. Prickett plaintiff, vs. F. J. Silva, F. P. Sylvia and all persons unknown, if any, having or claiming an interest estate in and to the hereinafter described real property.

State of Washington to F. J. Silva, F. P. Sylvia, and all persons unknown, if any, claiming or having an interest or estate in the hereinafter described real property.

You and each of you are hereby notified that the above named plaintiff, R. H. Prickett, is the holder of delinquent tax certificate No. 2381, issued by the Treasurer of Clallam county, Washington, embracing the real property situated in Clallam county, Washington, and more particularly described as follows, to-wit:

Lot five, section two, township twenty-nine north range thirteen west W M.

That said certificate was issued on the 20th day of July, 1907, for the sum of $4.37 for the delinquent taxes for the years 1906; that the taxes for the following years have been paid by the plaintiff, to-wit: the year 1907 the sum of $1.40; which several sums bear interest at the rate of fifteen per cent per annum from said date of payment.

You and each of you are hereby summoned to appear within sixty days after the date of first publication of this notice and summons, exclusive of the day of said first publication, to-wit: within sixty days after the 29th day of January, 1909, and defend the above entitled action or pay the amount of the taxes due, together with the costs, penalties and interests; and in case of your failure so to do judgment will be rendered foreclosing said tax lien for such taxes, penalties costs and interest against said lands and premises hereinbefore mentioned.

R. H. Prickett, Plaintiff.

Gee. Venable Smith, attorney for plaintiff, residence and P. O. address, Port Angeles, Washington.

First publication January 29, 1909.

LEWIS LEVY

Real Estate Broker

City Property
Timber Lands
Ranches

Summer Homes on Scenic Lake Crescent

Cor. Front and Laurel, Port Angeles, Wash.

Thos. T. Aldwell

Established 1890.

Rooms 10 & 10a Aldwell Blk.

See him for

Real Estate
Surety Bonds
Fire Insurance
Time Investments
All Information Cheerfully Given

Special care given property of non-residents

Thos. T. Aldwell

Established 1890.

Bank of Clallam County

Established April, 1895

Transacts a General Banking Business

H. E. Lutz, President.
S. J. Lutz, Cashier.

INTEREST PAID ON TIME DEPOSITS

J. P. HAWKES

...Real Estate

City Property a Specialty

Post Box 176,
Port Angeles Wash

THE TIMES MART'S

STOCK REDUCING SALE

STILL CONTINUES

Every Article in the Store Marked at Sacrifice Prices to Reduce the Immense Stock Before Taking Inventory

WE ARE NOT GOING OUT OF BUSINESS

A Big New Line of Ladies Rubbers, also Rubbers, Rubber Goods and Oilskin Clothing for Men and Boys included in this sale.

TWO EXCEPTIONAL BARGAINS

Boys Cravenette heavy blanket lined Coats at 79c. Men's Coats, the same kind, at 99c.

$16,500 worth of Clothing, Hats, Boots and Shoes, Furnishings for Men, Women, and Children, Dry Goods, Trunks and Valises in fact many articles too numerous to mention at this time. Everything goes. Note these mute but crushing prices.

CLOTHING

Men's and Youths' Suits

$25 and $35 suits go at $13.85
$20 Suits go at . . . 10.85
$15 and $16 suits go at 7.85
$10 and $12 suits go at 5.85
$8 suits go at 3.98

The above includes Serges, Cheviots, Worsteds, and fancy suits of the very latest styles and best makes.

Men's Pants

Sizes up to 50

$7 Pants go at . . . $3.98
$6 and 6.50 pants go at 3 48
$4, 4.50 and $5 pants at 2.48
$3 and 3.50 pants . . . 1.85
$2 and 2.50 pants go at 1.18
$1 and 1.50 pants go at .68

This includes corduroy pants also.

Mackinaws

5.00 Mackinaw . . . $3.85
4.50 Mackinaw . . . 2.85

Children's Suits

Ages 4 to 16

$4.00 to 4.50 Suits go at $1.98
3.00 to 3.50 Suits go at 1.48
2.50 Suits go at 1.38
1.75 to 2.00 Suits go at .98

Children's Knee Pants

15c to 98c, formerly 35c to $2.00

Odd Vests

Men's Odd Vests . . . 49c
Boys Odd Vests 15c

Men's Hats

$5.00 Stetson goes at $3.98
3.00 Conqueror Hat . 1.98
2.00 Shields Hat . . . 1.19
1.50 Hat 78
1.00 Hat 56
.75 Hat 35

Overcoats & Cravenettes

Top Covert overcoat 15.00 value 10.50
Heavy coat worth 10.00 value 5.50
Black silk lined short coat 22.00 value now . . 12.50
15.00 Cravenette now . 9.85
12.00 Cravenette now . 7.85
10.00 Cravenette now . . 6.85

Overalls & Work Shirts

Men's O'Alls 39c
Men's O'Alls 69c
Boy's O'Alls 19c
Men's work shirts . . . 39c
Boy's work shirts . . . 19c

Blankets and Comforts

9|4 small cotton Blankets 45c
10|4 double cotton blankets 95c
10|4 " cot'n blnkts. colord 95c
11|4 " " extra heavy $1.15
11|4 five pound wool blnkt. 2.85
11|4 all wool blankets 2.35
10|4 red wool blnkt. ex. fine 3.95
11|4 red " blnkts ex. heavy 4.95
Heavy full size comforts . .99
Extra fine white wool " . 1.45
3X Best grade comforts . 2.45

Trunks & Valises

Telescopes 29c to 80c.
Japanese Telescopes and grips from 25c to $1.00.
Leatherette hand satchels 49c to $1.00.
Solid leather suit cases $3.95, worth $8 to $10.
Imitation Alligator suit cases 2 45.
30 inch trunks well made and strapped 4.95.
Larger sizes in proportion.
Good cheap trunks 2.95.
36 inch steamer trunks special 4.90.

Umbrellas

Boys' and Girls' umbrellas 29c
Men's and Ladies' umbrellas 65c, 95c and 1.45.

DRY GOODS

Ladies 25c checked gingham aprons 12½
Crash towels large size prices now . . 7½c to 20c
A few odd table cloths and covers $1.50 value at . 85c
20 bolts outing flannel, prices now 4¾c per yard
A few hundred yards of dress and waist linings 4c per yard, all colors.
75 bolts of silk and taffeta ribbons, all widths at your own price.

Shoe Department

Men's 4.00 Winchester Shoes, calf lined..... **$2.90**

Old Man's Comfort Shoes, extra Wide lasts, made of the best Kangaroo leather, oak tan soles; hand stitched, formerly 4.50, now **$2.90**

200 pairs Men's Patent Leather Dress Shoes, ranging in price from 3.50 to 7.50, now **$2.90**

90 pairs Men's Turned Pumps in vici and box calf, French Dongola and Kangaroo, while they last..... **$1.90**

124 pairs of men's Kangaroo Dress Shoes, patent leather trimmed, former price 4.00, now..... **$2.99**

75 pairs Men's Vici Dress Shoes Special for two days only **$2.75**

One lot Men's $4 Packard Shoes plain and cap toes all shapes..... **$2.48**

750 pairs Men's extra heavy Box calf, wet-defi triple extension soles, regular $5 and 6.00 values..... **$3.50**

25 pairs Men's Felder shoes, 5.50 values..... **$3.90**

50 pairs Ladies' Dress Shoes, lace and button, in Vici Kid and patent kid, 3.50 values while they last **1.75**

40 pairs Ladies' Juliettes rubber heels and solution soles, guaranteed waterproof, plain and tip toes for young and old ladies both..... **1.39**

Girls' Polish Lace Douglas ranging in sizes from 11 to 2, now..... **69c**

Boys Box Calf sewed school shoes 2.00 values, sizes 13 to 5½..... **1.45**

A few pairs of Ladies Fancy Fur Top Felt Slippers, now at **95c**

100 pairs Ladies' 3 point Dongola Slippers..... **49c**

Special Prices on Loggers and Cruisers

50 pairs Men's 12 inch Cruisers. full stock calf and buck leather extension heels and hand-sew-soles, positively water proof, 6.50 values..... **4.90**

38 pairs Men's 16 inch Loggers Lace and Strap, full stock extra heavy calf skin, viscolized, standard makes, 7.50 values..... **5.90**

50 pairs Men's heavy grain shoes just the thing for heavy work, 3.50 values..... **1.90**

100 pairs Men's Box Calf working shoes 2.50 values now..... **1.45**

Ladies' Vici Kid Bluchers patent leather tip, 2.50 values now..... **1.49**

Rubbers and Rubber Boots

Children's Rubbers sizes 6½ to 13..... **29c**
Sizes 13½ to 2½..... **39c**
Men's Rubbers, all sizes..... **45c**
Men's and Boys' short Gum Boots..... **$1.90**
Men's Thigh Boots..... **$3.90**
Men's Heavy Felt Arctics.... **85c**
Men's Coat length Cape Ann Slickers..... **79c**
Same, ¾ length..... **$1.39**
Same, full length..... **$1.49**
Men's String and Apron Pants..... **79c**
Black & Yellow Souwesters **19c**
Men's Cravenette O'Coats, full length, velvet collars, now **2.95**
Boys' at..... **1.95**
Men's Rubber Leggins..... **69c**
Men's Reversible Rain Coats in Khaki and Rubber, all lengths..... **5.00**

Men's mixed wool sox . 10c
Men's cotton sox, black, brown and mixed colors 7c
Men's cotton sox 3c
Me 's heavy wool sox..... 19c
Men's extra heavy wool sox 39c
Men's 25 & 35c ties: four-in-hand, teck-bows, & ascots 15c
Men's 50c and 75c ties: all shapes, colors & patterns 69c

Mens Furnishing Goods

Men's fine negligee shirts 1.50 up at 98c
Men's fine negligee shirts all sizes 100 patterns to select from at 69c
200 men's 75c golf shirts to go at 39c
Odd lot 50c and 75c shirts go at 29c
Men's heavy Australian Lambs wool 1.75 value at 1.75
Men's 1.50 heavy Camels hair at 98c
Men's wool med. weight double breasted 89c
Men's Derby ribbed all colors at 39c
Men's sweaters and jackets . . . 65
Men's striped honey combed sweater 45
Sweaters for women, girls and boys 25

GLOVES

Lot Men's canvas gloves . . 5c pr
Men's reindeer gauntlets 1.75 value 1.25
Men's heavy calfskin 1.50 gauntlet 1.00
Men's heavy horschide 1.00 gloves .85
Men's asbestos horsehide 1.00 gloves .69
Men's hogskin gloves 1.25 value .79
Men's mule, hog and goat skin gloves .39
Men's and boy's goat skin gloves .19
50 doz. girls golf gloves at 9c pr

SPECIALS IN HOSE

Arrived Since Making Up This Bill

Burson Fashioned Silk Hose, 50c now 39c
" " " 35c now 29c
Same, lisle finish, ...25c now 19c
Zulu Full Fashioned .....35c now 19c
Fleeced-lined Extra Good.....35c now 19c
A few Fancy Hose .....50c now 19c
DX3450 Extra Size.....35c now 19c
Ribbed Avalon Hose.....30c now 19c
3379 Fine Hose.....15c now 19c
3099 Fine Hose..... .....10c now 8½c
140 Children, 6 to 9, rib'd 12½c now 9½
346 Misses Lisle 5½ to 9, fine ribbed.....25c now 15c
510 Childrens Worsted Hose 6 to 9.....35c now 25c
Ladies Wool Hose black and gray mixed.....50c now 29c
Ladies Black Cashmere.....50c now 29c
210 Fine Cashmere double soles.....60c now 39c

GINGHAM & PRINTS

Outing Flannel, 6½c, 7½c, 8½c, 10½c
Gingham, been selling at 6½c now 4¾c
Gingham, been selling at 10c now 6¾c
Gingham, been selling at 12½c now 8¾c
Prints, been selling at 5½c now 4¾c
Print, very best quality, 10c now 5¾c

LOOK OUT FOR OTHER GOODS

We have a big bill of goods on the road that were ordered 6 months ago for the spring trade. They must be taken and sold at reduced prices to get the cash to pay for them.

A FULL LINE OF DRY GOODS, New Stock in this Fall and Winter, including Dress Goods of all kinds, Table and Bed Linens, Underwear, Etc., goes at Same Slashed Prices

Above are only a few of the incomparable values to be had at this great CLOSING OUT SALE. No matter what the condition of the weather may be you should grasp this opportunity and come and get your share. WE MUST HAVE MONEY as we DON'T WANT THE GOODS

THE TIMES CLOTHING MART STORE

TO BE SOLD BY R. A. MUSKETT

Condition of Sale: No Goods Exchanged or Money Returned.

Disease Germs

Cannot harm healthy human bodies. We cannot have healthy bodies unless we have pure blood, —the kind of blood that Hood's Sarsaparilla makes.

This great medicine has an unequalled, unapproached record for purifying and enriching the blood.

It cures scrofula, eczema, eruptions, catarrh, rheumatism, anemia, nervousness, that tired feeling, dyspepsia, loss of appetite, general debility, and builds up the whole system.

Get it today in the usual liquid form or in chocolated tablet form called Sarsatabs.

Only $2.45

By name, Clallam. Size 2 ft. 8 in. by 6 ft. 8 in.—made of dry fir lumber 1⅜ in. thick, size of glass in top of door 22x28, Double Strength clear glass, our price only $2.45, sold by dealers generally from $3.50 to $4.00 per door.

We have our own mill and we are among the largest makers and distributors of glass doors in the Northwest.

We have only ONE price, the lowest possible wholesale price, and we sell to anybody.

Cross Panel fir doors only $1.35, the world's standard door.

Two light house windows, size of glass 24x28, only $1.10. All our windows are made of fir lumber, glass is silver clear.

Send for our price lists in which we illustrate and describe hundreds of different articles. We make shipments anywhere throughout the West, and guarantee absolutely safe delivery.

Price lists mailed free, with information how to order. We have only one price. A thousand bargains. Write today.

O. B. WILLIAMS CO.,
1010 Western Ave. Seattle, Wash.

DON'T USE POOR
TOOLS

Pocket Knives 25c to $3.00. Fine Hunting Knives $1.00 to $3.50. Every Knife Warranted.

A good Razor and Strop only $1.00. Also the best Razor on the market for $2.00 to $3.50. Gillette Safety Razor $5.00. The best razor blades, per doz. $1.00. The Star Safety Razors $1.50.

Send for catalogue of Star Safety Razors.

All Mail Orders Promptly Filled.

A. L. HALL,
1111 First Ave. SEATTLE

Make Your Savings Hustle

Fine proposition this—a mining tunnel through the richest mineral section of the Northwest—to get at rich veins of ore at a

DEPTH OF 5,000 FEET

Every mining engineer knows that

DEEP MINING MEANS WEALTH

Think of it—striking only one (if no more) —just one rich vein at that depth. It means money to burn—enough to make our

DOLLAR SHARES WORTH FIVE

They are now selling on VERY EASY TERMS—one cent a share per month with a 20% bonus per month in additional shares on all monies paid.

You can buy 500 shares for $5 monthly
You can buy 1000 shares for $10 monthly

BE SURE AND SEND FOR LITERATURE

If you don't you are standing in your own light, for it's an honest moneymaker in mining. Open for closest investigation.

SERGEANT EXPLORATION MINING CO.
482-3 Arcade Annex Seattle, Wash.

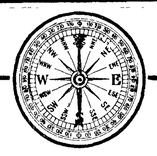

10c

in silver or stamps will bring you this 2 inch pocket compass and the biggest and best catalogue of Sporting Goods ever circulated in the Northwest.

Piper & Taft

1024-26 2nd Ave.
Seattle, Washington
Write today

Old Favorites

Keep a Stiff Upper Lip.

There has something gone wrong,
My brave boy, it appears,
For I see your proud struggle
To keep back the tears.
That is right; when you can not
Give trouble the slip,
Then bear it, still keeping
"A stiff upper lip!"

Though you can not escape
Disappointment and care,
There's one thing you can do—
It is, learn how to bear.
If when for life's prizes
You're running, you trip,
Get up, start again,
"Keep a stiff upper lip."

Let your hands and your conscience
Be honest and clean;
Scorn to touch or to think
Of the thing that is mean;
But hold on to the pure
And the right with firm grip;
And though hard be the task,
"Keep a stiff upper lip."

Through childhood, through manhood,
Through life to the end,
Struggle bravely and stand
By your colors, my friend;
Only yield when you must,
"Never give up the ship,"
But fight on to the last
"With a stiff upper lip."
—Phoebe Carey.

Jingle Bells.

Dashing through the snow
In a one-horse, open sleigh;
O'er the fields we go,
Laughing all the way;
Bells on bob-tail ring,
Making spirits bright;
What fun it is to ride and sing
A sleighing song to-night!

CHORUS.

Jingle, bells! jingle, bells,
Jingle all the way!
Oh, what fun it is to ride
In a one-horse open sleigh!
Jingle, bells, jingle bells!
Jingle all the way!
Oh, what fun it is to ride
In a one-horse open sleigh!

A day or two ago
I thought I'd take a ride,
And soon Miss Fannie Bright
Was seated at my side;
The horse was lean and lank;
Misfortune seemed his lot;
He got into a drifted bank
And we—we got upsot!

Now the ground is white;
Go it while you're young;
Take the girls to-night
And sing this sleighing song;
Just get a bob-tailed bay,
Two-forty for his speed;
Then hitch him to an open sleigh,
And crack! you'll take the lead.

LYDIA THOMPSON.

Death of an Actress Who Once Created a Furore in This Country.

The death of Lydia Thompson, an English actress, recalls the wonderful change that has come over the American stage in a little more than a generation. When she came here with the British Blondes in 1868 women in tights were not permitted in any but the lowest theaters. The excitement and controversy that followed the coming of the Blondes were tremendous. The newspapers criticised them severely, calling their appearance indecent, and ministers denounced their performance as the work of the devil. And now we have the Salome dance!

LYDIA THOMPSON.

Notwithstanding the newspapers and the ministers, Lydia Thompson met with great receptions. She first appeared in New York in the burlesque "Ixion," and because the women of the company wore blonde wigs they were dubbed the "British Blondes," a name that clung to them. One of their performanees, "The Forty Thieves," ran for 100 nights—something at that time unprecedented. All told, Miss Thompson made four visits to the United States, touring as far as the Pacific coast. Her success may be indicated by the fact that when she was in Cincinnati even the bootblacks subscribed their dimes to present her with a silver wreath. In Chicago she horsewhipped a newspaper man who had written an insulting article concerning one of her songs.

Miss Thompson first appeared on the London stage in 1852. Four years later she toured Europe and she won such favor that in many cities she was serenaded and escorted by torchlight parades. Her last appearance on the stage was in 1895, in London. She was 72 when she died recently, having been born in 1836.

Tamed.

"Gracious! hear the wild geese!" said papa, laying his paper aside and sitting up.

"That isn't wild geese," explained mamma, "that's daughter's tame goose honking his auto horn to let her know he is coming."—Houston Post.

A Cheap Blowout.

A canny old Scotchman, MacDougal,
Who, like all of his people, was frugal.
Whene'er he felt fine,
'Stead of ordering wine
Would go blow himself on a bugle!
—Success Magazine.

A young doctor calls diseases by their Latin names; an old doctor is not so particular.

For 16c.

Everybody loves earliest vegetables and brilliant flowers. Therefore, to gain you as a customer we offer:

1000 kernels Fine Onion Seed.
1000 " Rich Carrot Seed.
1000 " Celery, 100 Parsley.
1000 " Juicy Radish Seed.
1500 " Butterly Lettuce Seed.
1500 " Tender Turnip Seed.
1500 " Sweet Rutabaga S'd.
100 " Melons, 100 Tomato.
1200 " Brilliant Flowering Annuals

In all 10,000 kernels of warranted northern grown seeds, well worth $1.00 of any man's money (including Big Catalog) all postpaid for but 16c in stamps.

And if you send 20c we add a package of Earliest Peep O' Day Sweet Corn. Big Plant, Tool and Seed Catalog free to intending buyers. Write for same today.

THE JOHN A. SALZER SEED CO.
LaCROSSE, WIS.

Building a Home?

Design Book Containing New Patterns Handsome

SANDED CURLY FIR

Doors, Sash, Finish

Mailed to prospective buyers.
HIGH GRADES
MODERATE PRICES

Richardson & Elmer Co.

SEATTLE

GOLDEN WEST
COFFEE
TEA SPICES
BAKING POWDER
EXTRACTS
JUST RIGHT
A TRIAL WILL CONVINCE
CLOSSET & DEVERS
PORTLAND, ORE.

Glasses scientifically fitted. We lead, others follow. 352-353-354 Empire building. Entrance 914 Second Ave. SEATTLE

Water Wells

We drill wells any size and any depth. Write for information if interested.

PACIFIC WELL DRILLER CO.,
Box 1472, Seattle, Washington

KODAKS

From $1.00 to $10.00. Some second-hand machines at bargain prices. Write us for Kodak booklet G.

C. W. PARKER CO.
111 Columbia St. SEATTLE, WASH.

CORNICIDE CURES CORNS

Relieves the pain and inflammation instantly. Removes all of the corn. Don't use a knife; it's dangerous. Ask your druggist for Cornicide, or send 25c to Cornicide Co., 604 Pike St., Seattle.

Onions in Cream.

Remove the brown skins from the onions and soak in cold water for ten minutes. Drain, cover with boiling salted water and boil until very tender. If the onions are strong change the water once while cooking. When done drain thoroughly, add enough thin cream to moisten well and season with butter, salt if necessary and pepper. Heat but do not boil.

Mothers will find Mrs. Winslow's Soothing Syrup the best remedy to use for their children during the teething period.

Although there is no national law against using the flag or shield of the United States for advertising purposes, the commissioner of patents has lately exercised his discretion, and decided that he will register no trade-marks which contain the arms of the United States or of any State or city, or any part of such arms.

PILES CURED IN 6 TO 14 DAYS
PAZO OINTMENT is guaranteed to cure any case of Itching, Blind, Bleeding or Protruding Piles in 6 to 14 days or money refunded. 50c.

Tomato Sauce.

Cook a quart of tomatoes twenty minutes and strain through a coarse bag into a saucepan. Season with a teaspoonful of onion juice, one of sugar, a little salt and pepper, and when it boils stir in a tablespoonful of butter cooked to a roux with one of flour. Simmer two minutes and serve.

Kitchen Foors.

If kitchen floors are painted with boiled linseed oil they are cleaned very easily.

PISO'S
CURES WHERE ALL ELSE FAILS
Best Cough Syrup. Tastes Good. Use in time. Sold by druggists.
CURE

S. N. U. No. 5 —1909

WHEN writing to advertisers please mention this paper.

VILLIANS IN OTHER LANDS.

Games Played to Separate People from Their Money.

"Don't get it into your mind that all the cunning bunco games played on credulous people to separate them from their bank rolls, are engineered by sharpers of the Anglo-Saxon race," said Mr. George L. Maroney, a New Orleans lawyer.

"Just to the south of us, in the sister republic across the Rio Grande, as smooth specimens of the swindling tribe are to be found as anywhere exist. I have myself been done in a small way in the City of Mexico by having purchased birds of the most gorgeous coloring, only to discover later that the vendor had neatly assisted nature by using a paint brush to enhance the splendor of his feathered stock. That is the reason you will see a Mexican bird peddler during a rain take off his coat and cover his cages, preferring to take a wetting himself to having the paint washed off the birds. They even apply paint to the flowers they sell to admiring strangers.

"There are also big scamps down there who operate on a scale of magnitude, as a certain New Orleans capitalist can testify. About a year ago this New Orleans man was approached by a very serene, elegantly dressed and fine-looking Mexican who bore good letters of introduction. In eloquent tones the visitor told of a large tract of land in the State of Coahuila that could be bought for one-fourth its real value. It would be worth some day not less than $1,000,000 and could now be had for the beggarly amount of $200,000. All this and much more, and as an evidence of good faith, the New Orleans man was asked to go in person to see the property.

"He listened and listening fell. To be brief, he went, saw the tract, which was finer and bigger than many a principality, and considered it dirt cheap at the price asked. The seller only asked $25,000 cash and this the other party put up in association with a couple of friends, who were let in on the good thing. It was the grandest speculation of their lives.

"To-day three sorrowing and revengeful New Orleans men are hunting the world over for a wily greaser, tawny of skin and fluent of speech, who, in the absence of the real owner in Europe, sold them one of the richest estates in the land of the Montezumas. The titles, which he delivered to them, as they subsequently found, were forgeries that called for some barren mountainous sections that wouldn't bring 5 cents an acre."—Baltimore American.

HOW TO STILL THE NERVES.

They May Be Calmed by Silence, Solitude and Sleep, Says One Writer.

In an article on "Nerves" published in Harper's Bazaar the story is told of one of our noted scientists who went to Dresden to consult the famous specialist for broken-down nerves. On hearing his symptoms the great physician said indifferently:

"Ach so? It is probable that you have—yes, all the gelehrten (learned) have neurasthenia naturally." The remedy suggested was "Play golf and go to Egypt."

Silence, solitude and sleep are the sovereign remedies suggested for jagged nerves. Slight daily doses of the three "S's," it is claimed, will prevent a nervous breakdown and may be obtained by even the most busy people. But "all the learned have neurasthenia" is at once a warning and a consolation to the brain worker; to "drive the machine" with skill and care is the problem of the successful American.

The writer of this article urges that we ought to thank God that we belong to the most nervous, restless, all pervading race the world has seen since the days of Julius Caesar. It is our "nerves" that make us what we are.

Insomnia and Alarm Clocks.

The patient complained of insomnia.

"You must get an alarm clock at once," said the physician.

The patient stared.

"I mean it. What time do you waken usually in the night?"

"Two o'clock lately."

"Set the alarm for fifteen minutes before 2. As soon as it strikes, get up, dress for the day and take a walk of not less than two miles. Do not go to bed again that day under any circumstances, nor take a nap, even sitting in your chair.

"The next night set the alarm at a quarter past 2. You will sleep until it wakens you. Get up as before and take another two mile walk.

"The third night you can venture to set your alarm at 3. Repeat the walk. If you are not cured by that time, you will be a more difficult case than any I have had heretofore, but if the habit of lying awake is not broken begin back at 2 o'clock again and repeat."—New York Press.

Very Careful.

Consider now the humble hen,
Whom oft we spurn,
She doesn't act like many men,
As you shall learn.

No pardon does she have to beg
For guesses made.
She never prophesies an egg
Until it's laid.
—Washington Herald.

And Father?

"Yes, children," said the nurse, "the stork
Has brought you each a little brother."
"Oh, good!" cried they, and ceased their play,
"Do let's all run and tell poor mother."
—Smart Set.

Beware of the man who is always boasting of his family tree. It's a chestnut.

CRESCENT Egg-Phosphate BAKING POWDER

WILL DO ALL THAT ANY HIGH PRICED POWDER WILL DO AND DO IT BETTER

A FULL POUND 25c. Get it from your Grocer

Malthoid Roofing

Mr. C. H. Wagner, Gen. Mgr. Russ Lumber Co., San Diego, Cal., U. S. A., writes as follows: "A fire occurred during the night of August 17th and was not discovered until morning. Blaze had died out as the roofing would not ignite. This roof is covered with your Malthoid Roofing. We consider that the resistance of the Malthoid Roofing stopped the blaze and saved the plant."

The Paraffine Paint Co. NEW YORK SAN FRANCISCO
Seattle Office 408 Occidental Ave. W. L. Rhoades

AGENTS Secure territory for greatest money maker on earth. Sells on sight. Send 25 cts, stamps or coin, for sample and particulars.
PACIFIC COAST MF'GR AGENTS, 108½ 1st Ave. So., SEATTLE

It has been proposed that if New Mexico is admitted to statehood, its name should be changed to Lincoln. No doubt New Mexico will some day do honor to any namesake, but a new State may be like a new baby—its parents may name it first and find out about it afterward. Still, if New Mexico is not worthy to be called Lincoln, it is not worthy to be admitted. On these questions of name and merit the people of New Mexico are entitled to speak first.

Whiskey for Lame Back.

The increased use of whiskey for lame back rheumatism is causing considerable discussion among the medical fraternity. It is an almost infallible cure when mixed with certain other ingredients and taken properly. The following formula is effective: "To one-half pint of good whiskey add one ounce of Toris Compound and one ounce Syrup Sarsaparilla Compound. Take in tablespoonful doses before each meal and before retiring."

This compound is a product of the laboratories of the Globe Pharmaceutical Co., Chicago, but it as well as the other ingredients can be had from any good druggist.

Frosted Coffee.

A beverage that is a favorite with men is frosted coffee, and have it hot. Fill a glass half full of shaved ice, one heaping teaspoonful of powdered sugar. Pour the hot coffee over and pile high with whipped cream.

Only One "BROMO QUININE"
That is LAXATIVE BROMO QUININE. Look for the signature of E. W. Grove. Used the world over to Cure a Cold in One Day. 25c.

If Castro is the prudent man that some people think him to be he has probably deposited his $60,000,000 in some good place outside of Venezuela.

FITS St. Vitas' Dance and Nervous Diseases Permanently Cured by Dr. Kline's Great Nerve Restorer. Send for FREE $2.00 trial bottle and treatise. Dr. R. H. Kline, Ld., 931 Arch St., Philadelphia, Pa.

"Grafters" in Australia are worthy people, for "to graft" there means to work hard. But the origin of that meaning of the word is as obscure as of the meaning now common in this country—to plunder the public.

Hand Feed Shingle Mills

Complete stock carried in prices from $75.00 to $300. Also small Saw Mills from $225 to $350 for small tie Shingle Mills.

Perine Machinery Co.
Seattle, Wash.

Building Material

Send us a list of your wants and get our estimate. It costs you nothing.

Order by Mail Save Money

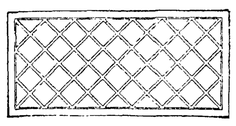

$1.75
Fancy Piano Sash Made in all sizes

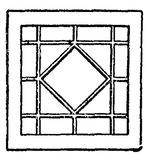

This Handsome Hall Sash
90 Cents

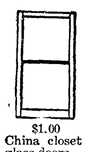

$1.00 China closet glass doors

Lowest priced dealers in the Northwest selling windows and sash of all kinds.

Write for price list today, mailed anywhere FREE

Ainslie-Boyd Co.
"The Reliable Dealers"
2011 Westlake Boulevard SEATTLE

HOWARD E. BURTON. Assayer and Chemist, Leadville, Colorado. Specimen Prices: Gold, Silver, Lead, $1.00; Gold, Silver, 75c; Gold, 50c; Zinc or Copper, $1. Cyanide Tests. Mailing Envelopes and full price list sent on application. Control and Umpire work solicited. References: Carbonate National Bank.

Jaques Mfg. Co.
Chicago.

KC BAKING POWDER

Stands for

Quality Economy Purity

In providing the family's meals, don't be satisfied with anything but the best. K C is *guaranteed perfection* at a moderate price. It makes everything better.

Try and see.

Perfect or Money back.

MAPLEINE A Flavoring. It makes a syrup better than Maple. Sold by grocers.

Special Sale

on **Pyrographic Outfits**

and Burnt Wood

for one week only

=3 Off the Regular Price

Come early while assortment is large

C. E. NAILOR

PRESCRIPTION DRUGGIST

Phone 41. Mail Orders Are Solicited

PALACE OF SWEETS

Choice Candies

***The* Freshest Fruits**

BOX CANDY A SPECIALTY
SOCIETE CHOCOLATES

HOT DRINKS

HOT COCOA
CLAM NECTAR
CHOCOLATE SODA
HOT SODA

5 and 10 cents

HOT BEEF TEA
VIGORAL
TOMATO-BOUILLON

McDONALD & GRAHAM

Clearing Sale Prices

on all our

TEA SETS
CHOCOLATE SETS
FINE VASES
ORNAMENTAL CHINA
SILK FANS
SILK HANDKERCHIEFS
and a grert variety of oth e articles in silk
CHINA SILK in white, cream and light blue
CHINA PONGEE SILK
BAMBOO FURNITURE

Hong, Young Co.
Ling Toy, Manager.
Phone 25.

W. GRANT TUCKER, M.D.

Office corner Laurel and Front Sts.
Telephone 43, office and residence.

Mary Luppen
Piano Instruction
Leschetizky Method

Piano Instruction $1.00.
Telephone No. 69.
Will remain in the City 2 years

L. J. HELDRING

MASSAGE TREATMENTS

Office Hours, 9:30 to 12; 1 to 4

Coldwater Building, Front St., Port Angeles.

True Tailoring Excellence

Who's Your Tailor?
TRADE MARK REGISTERED 1896

Three Button Novelty Sack, No. 516.

embodying the most correct style and perfect workmanship, now comes only from the great metropolitan centers.

A small local tailor shop is today impractical and unprofitable—

It has no labor market from which to secure desirable cutters and tailors—

It cannot afford to install a modern plant designed to reduce cost of production—

It doesn't do sufficient business to enable it to buy woolens direct from the mills—

It cannot keep abreast of metropolitan styles and workmanship.

Clothes we supply in our custom tailoring department are made exactly to the measure of the individual by the "House of Over a Thousand Tailors," Ed. V. Price & Co., of Chicago, and cost you about half the charges of a small tailor.

CHAS. A. FILION

Representative, Next to Glendale Creamery, Port Angeles.

CITY NEWS

Watch for the date of the County Fair.

Wanted, 1,000 customers at Bakers.'

Taxes for the year 1908 are due February 1st.

Jas. Raycraft was an up sound passenger Tuesday.

Second hand sewing machines cheap at Bakers.

Mrs. Anna Snyder was an up sound passenger Tuesday.

W. B. Gould returned Tuesday from a trip to Victoria.

T. F. Trumbull was a Seattle business visitor this week.

W. S. Caldwell came down from Ballard Wednesday on a on a business trip.

Peter Nelson of Port Crescent is spending a few days in the city with friends.

For perfect vision get the Crystal Lense. Turkington, optician. 313 Front St.

New stoves traded for old ones at Leland & Garber's New and Second-hand Store.

Hams are getting cheaper—buy and enjoy a good one at The Seevers Cash Store Co's.

Ralph Sisson is down from up sound spending a few days here with his brother, D. C. Sisson.

Chic Food will make the chickens lay, $1.50 for 100 lbs. F. B. Carlisle Co., Port Angeles.

See Bakers' stock of new and second hand furniture before buying. They can save you money.

John L. Burns, who has been suffering from an ugly carbuncle on the back of his neck, is better and able to be out again.

In remitting for his copy of the Olympic-Leader, T. L. Henderson writes from Miami, Oklahoma, that he expects to return to Angeles about May 1st.

I am buying furs for a large eastern concern and will pay you better prices than you can get elsewhere.

Jim Knight,
The Man on the Corner.

The steamer Perdita did not arrive until 2:00 p. m. Wednesday, being delayed on the trip down by the terrific wind of the early morning. The Bellingham came through without apparent interruption and proceeded on down to the cape.

The ladies of the W. R. C.
Will give a Birthday Tea
In Lincoln Memorial hall,
Ten cents the price,
And this will suffice
For program, luncheon and all.
From 7:30 to 10:00 p. m. Jan. 29.
Everybody invited.

If you will take Foley's Orino Laxative until the bowels become regular you will not have to take purgatives constantly, as Foley's Orino Laxative positively cures chronic constipation and sluggish liver. Pleasant to take
W. J. Mathewson Drug Store.

Watch for the date of the County Fair.

Eber Conley left for Seattle on Tuesday's boat.

Our Potatoes were not frozen. Seevers Cash Store Co.

C. J. Farmer was a business visitor to Seattle Tuesday.

New and second hand sewing machines for rent at Bakers

The Imperial Candy Co.'s celebrated Societe Chocolates at Dale & Layman's.

Dick McDonnell was a passenger to Seattle Tuesday to purchase goods for his new store here.

All things considered, good goods are cheaper to use, at the increased price, than inferior goods at the cheaper price. The Seevers Cash Store Co. has the good ones.

Keep it before the people that the Best Fruit Trees of the best varieties, at the best prices for the planter are to be had at Ennis Creek Nursery. T. H. Carter, Port Angeles.

A marriage certificate was issued Wednesday by the auditor of King County to Charles Edward Belling of Seattle and Miss Christina W. A. Miller, late of this county.

Look Neat—Ladies' and Gentlemen's clothing cleaned, pressed and repaired. Dyeing done. Goods called for and delivered. Odd Fellow's Hall building. 'Phone 224.
Garvin Sisters.

Col. W. H. Peter and family departed Monday for Ballard, their old home, where they expect to remain until next June, or until such time as Col. Peter can close up his business affairs there.

"Barrington Hall" Coffee makes the working man feel like work— it makes the sun shine for him, and the birds sing while he is working. 40c per pound or two for 75c, at The Seevers Cash Store Co.

Mrs. John L. Burns is entertaining a sister, Mrs. C. W. Crester, and three daughters, from Spokane, the ladies arriving on Tuesday's boat. Mrs. Crester will commence light house-keeping and remain indefinitely if pleased with the new order of things.

Mr. and Mrs. Hall were pleasantly surprised at their home on Lincoln Heights Saturday evening by a host of unexpected friends calling upon them. Progressive High Five was the feature of the evening among the "grown ups" while the younger portion of the party indulged in that exciting game "Pit". A delightful luncheon was served at midnight after which each went his respective way thinking that it would not be long before he would "call" again in order that the pleasant evening of Jan. 23rd might be repeated.

Watch for the date of the County Fair.

I have a few fine pieces of Seattle income property to trade for Clallam County farms or acreage.

S. A. OWEN,
Hotel Angeles, Port Angeles, Wn.

A GOOD RANGE FOR $30.00

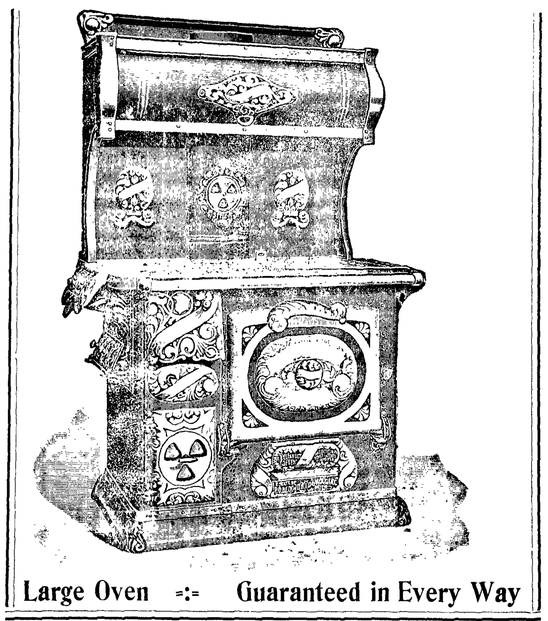

Large Oven =:= Guaranteed in Every Way

The great Oliver Plow, the best On the market the Prices are Right

We have a few heaters left which we will close out at Reasonable Prices

The best wagon on the market is the BAIN & WEBER

H. Gutenberg Hdw. & Fur. Co.

The Popular Store.

The Success :--

That HOLLY FLOUR has met with demonstrates that the very best is what one needs to make bread with—not how cheap but how good. We ask you to return any part of a sack that dissatisfies and get the full amount paid back

E. W. MERRILL & CO

"THE HOUSE OF QUALITY"

J. R. GALLAGHER **Phone 24** M. J. KERKES

GALLAGHER & KERKES TRANSFER CO.

Successor to Johnson Transfer Co.

LIVERY, FEED, SALE STABLES

Lincoln Street Wharf, Port Angeles

Commercial Baggage a Specialty. Cab Service at All Hours.
Piano Moving. Heavy Hauling.

Horses for Sale on Hand Now.

Face to Face with the Manager.

NOW

is the time to get busy !

Sell your Real Estate while you have a chance.

SEE US

We have customers for ***10 and 20 Acre Tracts*** East of Town. Put your price right and don't fail to see us. We want property in the East End.

CHEHALIS REALTY AND INVESTMENT CO.

Port Angeles, Washington.

Our Own Boat
STEAMER ALBION

Leave City Dock, Port Angeles, after 7 p. m. on Mondays, Wednesdays and Fridays.

Leave Schwabacher Dock, Pier 7, Seattle, after 6:30 p. m. on Tuesdays, Thursdays and Saturdays.

Special attention given to handling all kinds of freight and we solicit the patronage of all citizens of Port Angeles.

Capt. W. L. Stetson, Master.
C. C. Brooks, Purser.

Filion Mill and Lumber Co.

Manufacturers of and dealers in Rough and Dressed Lumber, Lath, Shiplap, Rustic Siding, Plain and Fancy Casing, Etc.

The Best Cedar Shingles Made.

Office and Mill on Lincoln Heights.

McKEE & LaFLOWER

Funeral Directors AND Embalmers

C. F. MERRITT, Manager City Office;

Phones: LaFlower 108; McKee 105; City Office 7.

LADY ATTENDANTS

WOMEN

"Types" of Femininity.

Charles R. Barrett, an educator known throughout the Middle West, classifies American women into "types," desirable and undesirable. He says:

"The type of American woman most in the public eye is artificial, insincere, extravagant and selfish. She is an unsolvable proposition. She will tyrannize her husband and love a dog.

"This type demands consideration on the ground of sex only. She has received such attention by reason of sex that she is spoiled, overqueened She does not recognize merit or worth as qualifications necessary to herself. She is nervous and proud of it. She lacks repose and poise, having much the disposition of a spoiled child. Incapable of gratifying her ambitions alone, she is dependent on the intellectual or financial worth of father or husband to get a place in society. She likes a palatial home, but lacks appreciation of how she gets it or who maintains it. She seeks recognition and admiration solely from the rating of worldly possessions and the influence she commands through the position of father or husband.

"There is also the 'fine and dandy' type—the victims of faddism, the imitators of the rich and fashionable, the frivolous, the butterfly, the giddy, the gossipy, the self-deceived type, possessing possibly the intellectual coloring of a seminary; the undisciplined, the unambitious, the unstationed type that needs to be moored to some of the responsibilities and substantialities of life.

"These types do not represent the womanhood and motherhood of our country. The one that does represent it is sensible, sincere, economical and charitable, and has little regard for the extravagance and artificiality of her sex."

Blue Corded Silk.

A stunning visiting gown of Copenhagen blue corded silk with empire skirt and short-waisted blouse. On the latter there is a plastron effect of silk beautifully embroidered in silver thread. A bow of black satin caught with a buckle of brilliants furnishes an attractive finish. Worn with this costume is a striking hat of black satin and plumes.

Women's Deterioration.

"Women should not copy men in dress, manner or ideas, but should be like the women of colonial days, who could sew, cook and care for the home, and who had an abiding faith in their husbands," declared Rev. William Hayes Leavill, D. D., president of Westminster College, Fulton, Mo., in his address at the recent banquet of the Society of Colonial Wars, held in St. Louis.

"Few women of to-day," he said, "would leave their homes, their friends and all the attractions of life to follow their husbands into a foreign land as did the women of colonial days. Modern influences have had a deteriorating effect on women; they have destroyed much of the attractiveness of women.

"The home is the place for women unless it is absolutely necessary for them to leave it. I do not believe any woman should enter the field of business and take a man's place unless conditions require that she should do so. I am not a believer in woman's rights as woman's rights are known to-day."

Rules for Sick Room.

Every woman ought to acquaint herself with the generalities to be observed in caring for the sick. Do not sit on the edge of the bed, sway back and forth in a rocking chair, or rattle the leaves of a book or newspaper. These things are often annoying to a well person.

Never speak to the patient of his symptoms; neither go to the opposite extreme and appear disinterested. A person ill appreciates and craves sympathy.

Cultivate a light touch, a low tone of voice, and a light step, but do not go about stealthily on tiptoe or whisper. The patient's curiosity is sure to be aroused and he becomes restless.

See that the hinges of the doors are well oiled. Open and shut them noiselessly, but not slowly.

Do not attempt to do the patient a good turn by reading aloud to him until he is well along on the road to recovery. The exertion of listening is wearing when one is weak.

Muffs are gigantic in size and in cost.

Cloth top boots again are to be in vogue.

Paris declares that all hats must be dark.

Squirrel pelts are in great demand for linings.

Startling effects in millinery are now discouraged.

Many skirts are unlined, and cling as never before.

Directoire hat scarfs come in colors to match any hat.

New veils are so long as to be almost cumbersome.

Touches of color smarten many costumes of neutral tint.

Net and lace are the most used waist materials of the season.

Two faced cloths are much in vogue for long automobile coats.

Louis XVI. designs are most popular among coiffure ornaments.

The Russian Cossack cap is one of the leading turban shapes.

New turbans are roomy, coming down on the head to the ears.

Boots with uppers in harmony with the costume are much affected.

The directoire glove is laced up the sides instead of being buttoned.

One of the newest fancies is for stiff linen collars, trimmed with color.

Many new dancing frocks are made of tulle, embroidered with beadwork.

The simulated button hole, elaborately worked, is seen on every variety of gown.

Net waists, lined with China silk, have tucked fronts and backs and long sleeves.

The most fashionable coats are almost perfectly straight from shoulder to hem.

The extremes in hat, muff, and coiffure sizes were never more pronounced.

For the first season in many years all white is overshadowed by colors, even for dancing frocks.

A favorite hat will be the merry widow, reduced in size, but with increased ornamentation.

Table Appointments.

Fruit trays are made with very high handles.

Some are incased in fine wicker.

Bonbon dishes are made in novel styles.

Shallow silver dishes are used to hold olives, pickles, and cheese.

Miniature forks are used for numerous purposes.

They are graceful and dainty.

The straw for drinking soft drinks is now made of silver and found on all modern tables.

There are wine coolers of silver and porcelain.

Fine platters hold egg cups.

Pierced silver trays are used for various purposes.

Quaint milk jugs have a pitcher to match.

A great many of the tailor-mades of the day are being made with two skirts, one short and the other long. For the woman who makes one or two suits do duty throughout the season, it is an economy. Some of the coats that go with short cloth suits are so elaborate with braid that they deserve more than a showing at places where walking skirts are permissible. Given a modish long skirt and the coat may literally go to mill and to meeting most acceptably.

Select geranium red cashmere and make the skirt with inverted plaits, but press the plaits from waist to hem to give a straight effect. Have the plaits broad, slightly broader at the hem. Make the waist with a rounded yoke, small tucks on each shoulder, splice the material from the yoke to the bottom of the dress waist and turn under the edges to make elongated V-shaped openings. Run the allover net under these openings—there should be three, a broad one in the center and one at each side—then lace them across with narrow red silk soutache and tie at the top with small bows, having tassel ends. Lace the sleeves from the shoulder to the wrist, and have narrow strips of lace beneath. Narrow ruffles of tulle at the top of the collar and wrists will be needed.

Carron Oil for Burns.

Burns and scalds are more likely to happen in the kitchen than in other parts of the house, so it is well to provide for the special use of the domestics a bottle of carron oil—a mixture of equal parts of linseed oil and lime water—and also a supply of soft linen rag or lint for their special use in case of emergencies. A clean, air-tight tin should be used for storing the bandages, so that they may not get soiled. The carron oil relieves the pain of burns and scalds at once. The lint should be soaked in it and laid on the wound, to exclude the air, that healing may begin as soon as possible.

Boiling 200 Eggs at Once.

If one would be familiar with all the latest electrical novelties, he must make a tour of the kitchen of a big Atlantic liner. The automatic egg-boilers, like those on the Lusitania and Mauretania, are able to cook 200 eggs at once, a clock arrangement causing the basket containing the eggs to hop out of the water at any half minute up to six minutes. Another novelty is a self-dumping oyster cooker for stews. At the expiration of a given time the cooker pours its contents into a soup plate and automatically shuts off the electricity.

Fur on Neckwear.

It is quite the fashion to put fur on some of the smart pieces of neckwear that are worn with elaborate gowns. The sketch shows one of the best models. The collar band is of Irish lace, with frills of old pink chiffon at top and bottom. The long, full jabot is of the pink, and is edged, like the stock, with narrow black fur. There are loops of pink satin ribbon down the center, held in place with an oblong gilt buckle.

Ruffs for Short Necks.

Surely every article in the realm of fashion may be so modified that it will be becoming to almost every woman. For instance, the lovely neck ruffs, that were the despair of the short-necked woman, are now fashioned in a way that she may not only wear one, but find that it suits her. In the front from ear to ear the ruff is quite plain and flat, a fold of ribbon or a strip of fur, perhaps, while the back portion is augmented by the conventional ruffling or frilling, a bow in the back being the finish.

Low Sewing Chair.

A woman who sews a great deal of the time has found that her back does not become so tired if her chair is low, or if she has a stool upon which to rest her feet. It is surprising what a difference the comfortable position makes and how much more work she can do.

Should the arms become weary, she puts a cushion in her lap. On this she rests her elbows, changing the position of her sewing, thus giving both arms and eyes a chance to recover.

Lost: Seven Million Children.

The birth rate in the United States in the days of its Anglo-Saxon youth was one of the highest in the world. In the course of a century the proportion of our entire population consisting of children under the age of 10 has fallen from one-third to one-quarter. This for the whole United States is equivalent to the loss of about 7,000,000 children.

DOES ANGER SHORTEN LIFE?

SCIENCE SAYS "YES" AND POINTS OUT THE GRAVE PHYSICAL DANGERS OF VIOLENT WRATH AND THE NO LESS INJURIOUS HABITUAL ILL-TEMPER.

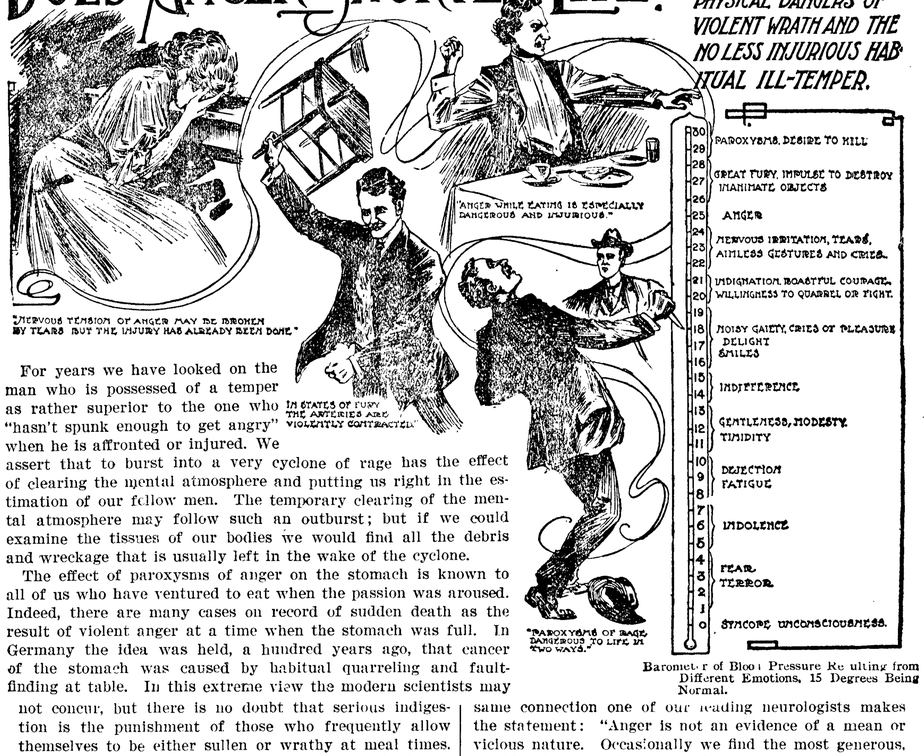

Barometer of Blood Pressure Resulting from Different Emotions, 15 Degrees Being Normal.

For years we have looked on the man who is possessed of a temper as rather superior to the one who "hasn't spunk enough to get angry" when he is affronted or injured. We assert that to burst into a very cyclone of rage has the effect of clearing the mental atmosphere and putting us right in the estimation of our fellow men. The temporary clearing of the mental atmosphere may follow such an outburst; but if we could examine the tissues of our bodies we would find all the debris and wreckage that is usually left in the wake of the cyclone.

The effect of paroxysms of anger on the stomach is known to all of us who have ventured to eat when the passion was aroused. Indeed, there are many cases on record of sudden death as the result of violent anger at a time when the stomach was full. In Germany the idea was held, a hundred years ago, that cancer of the stomach was caused by habitual quarreling and fault-finding at table. In this extreme view the modern scientists may not concur, but there is no doubt that serious indigestion is the punishment of those who frequently allow themselves to be either sullen or wrathy at meal times.

We know too well the effect of passion on the heart. We have all experienced the violent palpitation, the shortness of breath, that is due to improper aeration of the blood when the heart is working too rapidly, the blurring of the mind because the blood sent to the brain has not been properly purified in its too swift passage through the lungs. We have felt all these conditions when we have given way to intense fury, but we have probably not stopped to consider their real import. The heart is not the organ of sentiment. It is the hardest-worked muscle in the whole body, and it is the one that is never allowed to rest for a minute. For every extra heart beat we force upon this muscle in the prime of life we are cutting off at least two at the end of life. Only a few weeks ago a woman in one of the St. Louis police courts, having brought her neighbor up before the judge on a charge of disturbing the peace, was so overcome with indignation when she attempted to state her grievance that she fell dead in the presence of the defendant, the jury and the witnesses.

An eminent alienist gives it as his testimony that the lunatic asylums are crowded with patients whose minds have been ultimately destroyed by giving way to an irascible temper, with no effort at self-control. In this same connection one of our leading neurologists makes the statement: "Anger is not an evidence of a mean or vicious nature. Occasionally we find the most generous, lovable of men and women who constantly give way to fiery temper, and we sometimes come in contact with the most despicable creatures who are always calm and self-possessed. In the case of the kindly individual, temper is nothing but a bad habit, a habit which, if allowed to go unchecked, grows on us with fearful rapidity." This same neurologist suggests the remedy. A cold plunge, when we have keyed our nerves up to the exploding point, is a quick means of preventing an angry outburst. Another method is to get out and walk, rapidly at first, and then more slowly as the paroxysm passes. When the nerve tension has been established it must be relaxed in some way. The safest plan is to cultivate the habit of calmness, of preventing the nerves from becoming keyed up to the exploding point.

A theatrical manager who had just passed through a "scene" with his leading lady was asked by a friend what he did when she flew into such a tantrum. "Nothing," he replied. "I just sit and watch her grow old." And that is the summing up of the whole matter. Anger unrestrained is the shortest cut to old age, decrepitude, disease and death. The antidotes for this worst of passions are exercise and rigid self-control. Walk and be happy if you would prolong life.

HUNTED BY A BUFFALO.

The time has gone by for hunting buffalo on the plains. While it lasted, the sport was followed too closely for continuance. The pursuit of the game was exciting, but when the buffalo turned hunter, and the object of his search was the sportsman, the interest in the outcome of the chase was greatly heightened. The author of "The Father of St. Kilda," R. Campbell, tells in the pages of his book how he engaged in one of these double-headed encounters in the country of the Saskatchewan River.

The sight of the huge monsters careening madly along with fiery eyes and tossing manes, followed sometimes by an eagle-feathered savage, mounted on a strangely decked-out pony, with the scalp of his latest enemy flying behind him, utterly demoralized my steady-going, faithful nag, and he ran away with me down a steep bank, in spite of all my efforts, pitched me headlong against a great granite block, and himself fled madly over the prairie.

Beneath the shadow of this boulder I lay in a half-conscious state I know not how long, but I was roused at last by the sight of a large herd of buffalo coming full gallop over the crest of the hill above me and making straight in my direction, followed by feathered Indians and hatless halfbreeds, firing wildly from all directions, and sending bullets whistling about my ears till I was deafened by the sharp sound. I got hold of my rifle and planted a bullet in an immense bull, but alas! not so as to kill him.

As the buffalo turned upon me I rose and ran around the boulder, he after me, and so we chased each other for life and death. A bullet from the flint-lock gun of one of the savages hit the boulder and sent a splinter of it into my hand, leaving me a wound of which I still carry the trace.

Scarcely knowing I was hit, I ran on until my breath was almost gone, and I felt that in a few moments I should drop and be tossed and trampled by my infuriated foe.

By this time I was chasing him, rather than he me; in fact, I was close behind him. I raised my rifle as he swished his tail round, and drew the trigger with my last ounce of strength. I had won, and my already wounded enemy dropped dead.

At least it had not ended as many such encounters have, when in a last paroxysm the wounded monster turns and tosses horse and rider into the air like dry chips, tearing them with his horns, stamping them to death with a dying effort, and then falling dead upon his victims.

SPEED LAWS OF 1816.

Coaches Going Nine Miles an Hour Frightened the English.

The outcry daily growing louder in England against the excessive speed of motor cars lends interest to the following passage from the Annual Register for 1816:

A new coach was started in the spring to run to Brighton, a distance of fifty-two miles, in six hours. * * * This, however, became alarming, particularly in the populous neighborhood of Newington, through which it passed, and the parish officers there caused information to be laid against the drivers for driving furiously on the public road so as to endanger the lives of his majesty's subjects.

The result of this is to be read in Mansard's "Parliamentary Reports," June 10, 1816.

The Attorney General moved for leave to bring in a bill the object of which was the protection of the lives and limbs of his majesty's subjects by correcting the enormous abuses of stage coach drivers. Within these few days it would be hardly credible what a number of applications he had received on this subject.

Some accounts were enough to freeze one with horror. A gentleman of veracity had informed him that on Tuesday, May 21, at 5:30, the Trafalgar and Regulator coaches set off from Manchester and got to Liverpool at 8:20, doing this journey in two hours and fifty minutes, at the rate of twelve miles an hour.—New York Sun.

A CHINESE REFORMER.

Now That the Dowager Empress Is Dead, His Work May Progress.

The death of the weak-willed Emperor and the passing of that remarkable woman, the Dowager Empress,

KANG YU WEI.

may or may not mean the rapid progress of reform in the Chinese empire. The chances, however, are in favor of the growth of occidental ideas and a rapid development of the country.

Among those to whom China is much indebted for whatever of modernity and reform has already taken root there, may be numbered Kang Yu Wei, one of the greatest of modern Chinamen. For years he has been an exile from his native land and now resides in Penang. But he has kept up his propaganda of reform despite all danger and opposition. He is the man who put ideas of western civilization and progress in the head of the Chinese Emperor some years ago and got him started on the regeneration of China When the Dowager discovered what was going on, she deposed the Emperor and had the heads of most of the followers of Kang removed. But Kang escaped and has been visiting various American and European countries since in the interest of the reform of China. He has organized many reform associations, the chief of which is in New York.

MENELIK II. AND HIS PEOPLE.

Mighty Monarch of Abyssinia Who Welcomes Civilization.

Few mightier monarchs than Menelik II. of Abyssinia ever swayed the destinies of a people. Throughout the vast territory of the Abyssinian highlands his individual will is law to some millions of subjects, laws also to hordes of savage Mohammedan and pagan tribesmen without the confines of his kingdom. His court includes no councilors. Alone throughout the long years of his reign Menelik has dealt with all domestic and foreign affairs of State.

But now this last splendid survival of the feudal absolutism exercised and enjoyed by medieval rulers is about to disappear beneath encroaching waves of civilization, which long spare nothing picturesque. Cables from far-off Addis Abeda, Menelik's capital, bring news that he has formed a cabinet and published the appointment of ministers of war, finance, justice, foreign affairs and commerce.

And this change has come not from the pressure of any party or faction within his kingdom, for such do not exist; but out of the fount of his own wisdom—a wisdom so sound as to prove him a most worthy descendant of the sage Hebrew King Menelik claims as ancestor—if indeed more proofs were necessary than the statesmanlike way in which he has dealt with jealous diplomats, and the martial skill with which, at Adua in '96, he defeated the flower of the Italian army and won from Italy an honorable truce.

Whether or not the claim of Menelik that he is lineally descended from a son supposed to have been born to the Queen of Sheba and King Solomon of old is true, and there is no real reason to doubt it, it is certain that in race type Abyssinians plainly resemble the sons of Israel, crossed and modified with Coptic, Hamite and Ethiopian blood, and to this day cling closely as the most orthodox Hebrew to some of the dearest Israelitish tenets, notably in their antipathy to pork and to other meat not bled before dead, to observance of the Sabbath and the rite of circumcision. And this notwithstanding that the Abyssinians have been Christians since the fourth century of this era, when, only eight years after the great Constantine decreed the recognition of Christianity by the State, a proselyting monk came among them with faith so strong, heart so pure and eloquence so irresistible that single-handed he accomplished the conversion of the Abyssinian race.

We confess that we are often unable to distinguish between genius and insanity.